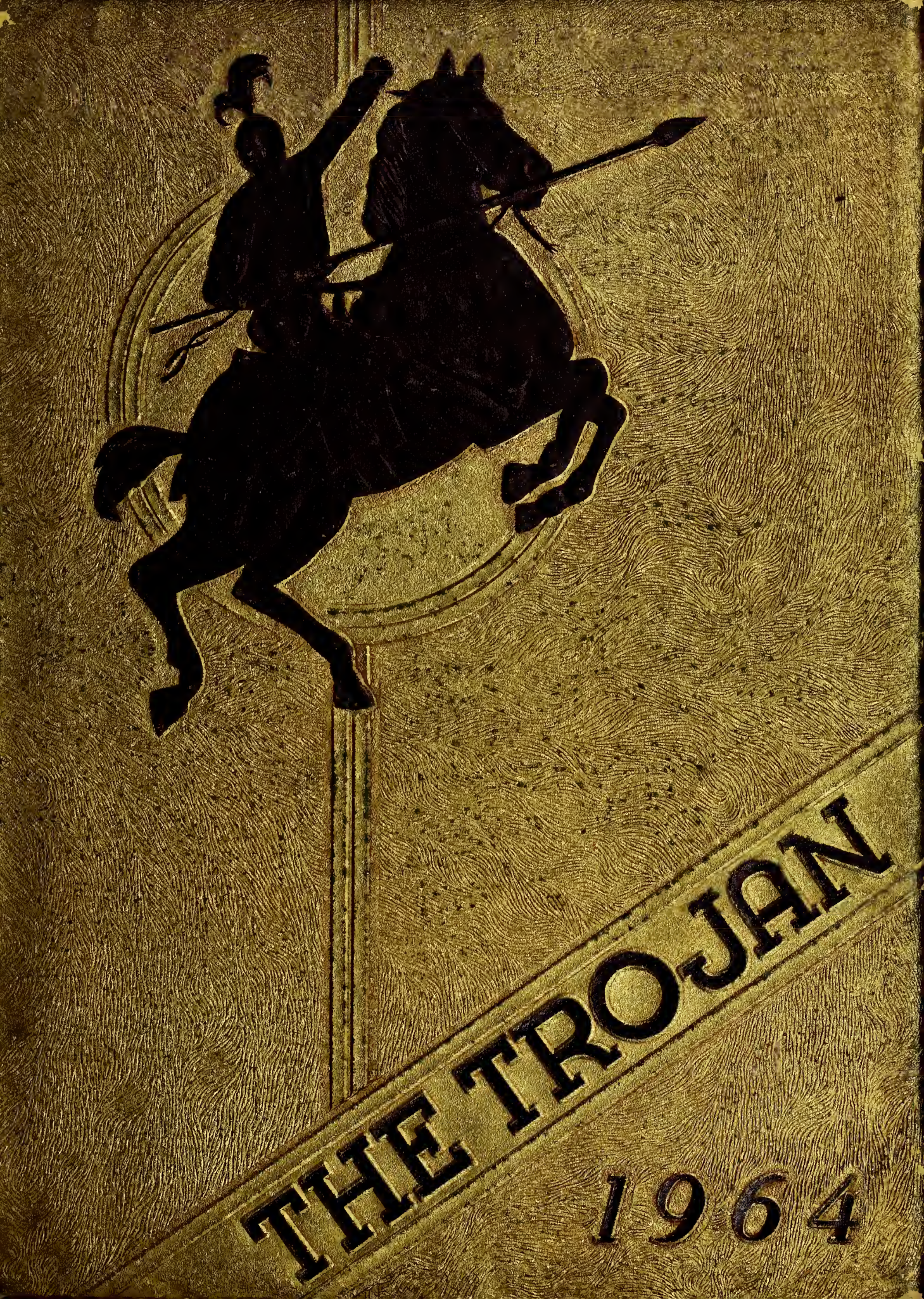
THE TROJAN
1964

To Rudolph
"Let your goal
high and success
is yours!"
From Rudolph
"Live to the
world the
best you have
and the best
will come back to you."
Rudy.

Digitized by the Internet Archive
in 2014

https://archive.org/details/trojan19641964patt

The Seniors

of

W. A. Pattillo

High School

Proudly Present

The 1964 Edition of

The Trojan . . .

Foreword

FERN ANITA MATTHEWSON
Editor

Through the years, progress has become evident at Pattillo High. It has been promoted by the administrations, faculties, and students with tremendous interest in our school.

The class of 1964 has had a prominent effect upon the school's progress. There are no laws of progress. Our future is in our hands, to make or to mar. It will be an uphill fight to the end. Thus, progress for Pattillo High will not end at our graduation. It will continue just as we shall continue molding our future.

The TROJAN staff hopes the 1964 TROJAN will denote progress made by you, the Trojanettes and Trojans. As you turn through these pages seeing what you are doing today, it is our hope that you will think ahead to the future and help plan for progress for tomorrow.

If you should recall the many smiles, sorrows, and dreams of '64, we shall be content, knowing we have done the things we were called upon to do.

Fern Anita Matthewson

Fern Anita Matthewson
Editor-in-Chief

Progress through the school's Administration

Teachers

Students

Here Lie the Re

The Class

mains of
of 1963

Table of Contents

ADMINISTRATION - - - - - - - - - - - - 10

FACULTY - - - - - - - - - - - - - - - - -13

SENIORS - - - - - - - - - - - - - - - - 24

JUNIORS - - - - - - - - - - - - - - - - 34

SOPHOMORES - - - - - - - - - - - - - -39

FRESHMEN - - - - - - - - - - - - - - - 43

GRADES 1-8 - - - - - - - - - - - - - - 62

ACTIVITIES - - - - - - - - - - - - - - 77

SPORTS - - - - - - - - - - - - - - - - - -96

ADVERTISERS - - - - - - - - - - - - - 107

Dedication

We, the members of the class of 1964, wish to express our appreciation and gratitude to Mrs. Susanna M. Thomas, who has been working ardently with students at the W. A. Pattillo High School for many years.

Mrs. Thomas was born in Tarboro and is one of the first graduates of the W. A. Pattillo High School which was at that time Tarboro Colored High School. She is a graduate of Shaw University where she received a B.S. Degree in Science. She has done further work at Cornell University and A.&T. College. She is Chairman of the Science Department at W. A. Pattillo High School.

Her love, understanding, sincerity, and devotion to duty will ever be remembered by us. As an expression of thanks and deep respect, we proudly dedicate the 1964 TROJAN.

Mrs. Susanna M. Thomas

School History

The school that we now know as Pattillo High began in a six room frame building in the township of Princeville in 1888. There were six teachers and six grades at Princeville Colored School. Mr. John Jones served as Principal until 1907. Tarboro Colored school was standardized under Mr. William A. Perry in 1907. In 1909 that school held its first eighth grade graduation. In the spring of 1920 Mr. W. A. Pattillo was appointed principal. 1920 brought the last eighth grade graduation and the institution of high school for Negroes in Tarboro.

After two years Tarboro Colored School was enlarged to meet the demands of a growing Negro population in East Tarboro. The W. A. Pattillo High and Elementary School was established in East Tarboro with Mr. W. A. Pattillo as Principal.

This new Colored School erected with funds allotted by the School Board had 12 teachers, 12 classrooms and a principal who shared his attention with the school in Princeville. The schools grew rapidly. In 1931 a new building with 17 rooms was added, along with more teachers, making a grand total of 700 pupils, 34 classrooms, 38 teachers, one principal, and two schools.

1933, enrollment boomed and our scanty curricula expanded enough to include athletics. We played our first football game in the fall of '33. It was much later in 1947 when we had our first basketball team, and the following year '48 we added baseball.

In 1941 the school was officially christened W. A. Pattillo High to honor our first Principal Mr. W. A. Pattillo. '46 was a big year for Pattillo. With the growing prosperity of the post-war period the school was finally consolidated. Mr. W. A. Pattillo, the founder, retired and his son Mr. W. H. Pattillo was appointed.

Enrollment continued to increase at such an astronomical rate that make-shift classrooms were erected on Pattillo's campus out of pre-war barracks. Also in '46 the W. A. Pattillo High School Marching Band was born.

The school progressed with state and government aid. In 1950 a building which is referred to as the Gymnasium, Vocational and Science Building was erected on Pattillo's campus. This meant that Physical Education Teachers would never more be dependent on "atmospheric conditions." For the first time our beloved Trojans could participate at night in the popular sport, basketball.

This stepped-up athletic program inspired the football team to win their first, and at present, only Eastern Conference Championship in 1952.

Pattillo High and Elementary School was really on the move. Mrs. Foster and the Senior Class were so inspired that they composed our Alma Mater, "Pattillo High." The student body was elevated to such a point that the first Student Government Organization was established to assist the Administration.

Enrollment in Pattillo High School was at an all time high. Pattillo acquired a new high school building in 1955. It provided nine classrooms and a library along with a full time librarian, and a commercial department with a full time teacher.

1960 brought about a change in administration, the resignation of Mr. W. H. Pattillo and the assignation of Mr. R. H. Cherry. He was full of plans for the growth and development of the school's potentials. A year later, in 1961, the Cafeteria and Music Department were added to our school.

From a six-room wooden building with four regular teachers, one of which was principal, to two modern educational centers, Tarboro Colored Schools have grown. We can all feel proud, for today Pattillo and Princeville Schools are establishments where one may send his children to obtain those skills so necessary in a changing world.

Alma Mater

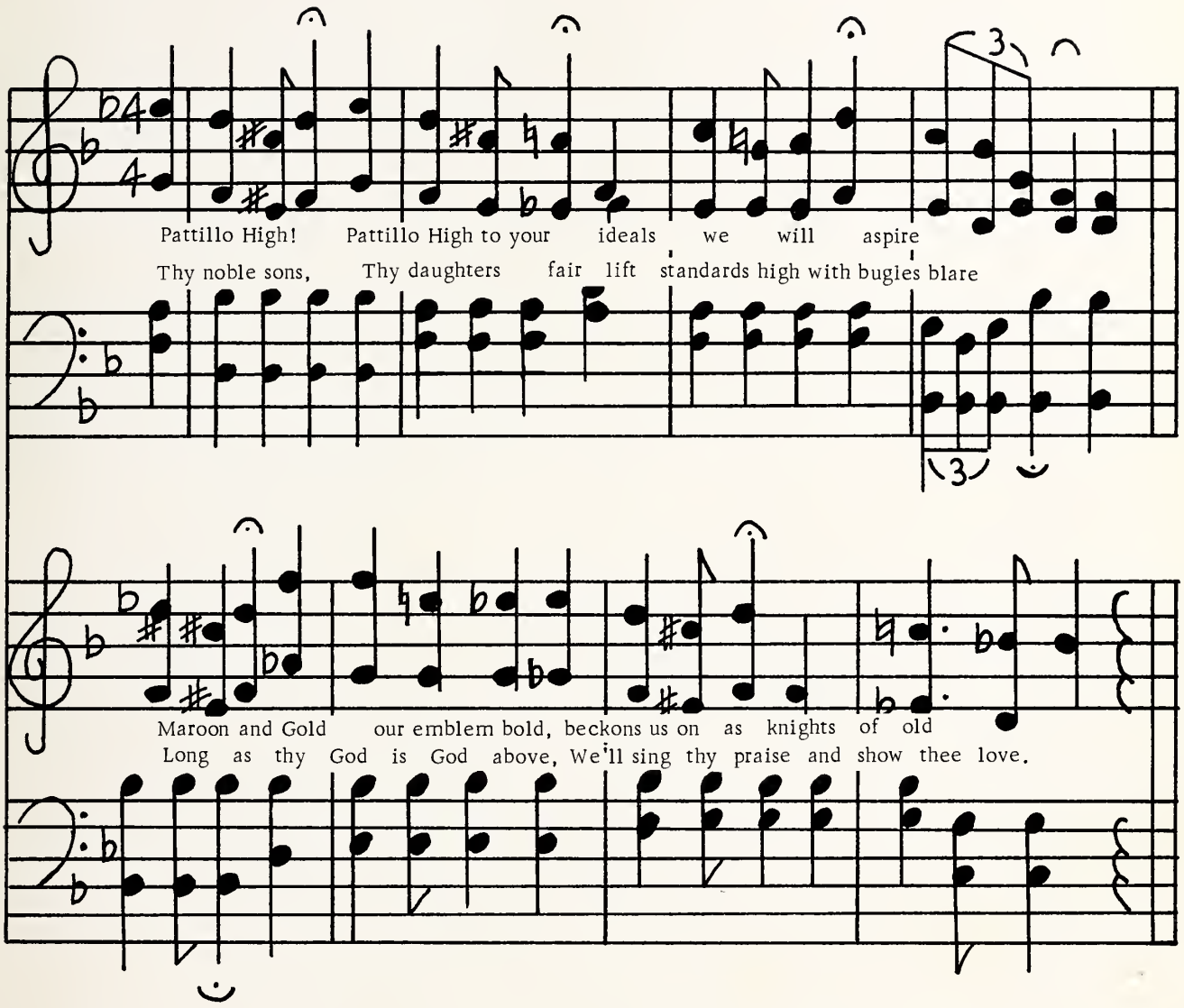

School's Colors

MAROON AND GOLD

School's Mascot

TROJAN

MR. C. B. MARTIN

Superintendent

Administration

MR. R. H. CHERRY

Principal

MISS R. N. VINES

Secretary

MRS. M. P. BODDIE

Supervisor

Administration

MISS H. V. KELLY

Guidance Counselor

MRS. E. L. WARD

Attendance Counselor

Pattillo Personnel Aid in Keeping School Running Smoothly

CAFETERIA MANAGER
AND
WORKERS

MAINTENANCE
HEAD

CUSTODIANS

This Is Our Faculty

Like a vast, rapid, exhaustless, deep river of unfailing source flowed and opened foundation in the human heart - - - these men and women are the source of our school - - - the original spring from which the waters flow toward the sea, carrying with them the uninitiated to be taught and to be guided. From them we gain breadth of mind, help, and inspiration. Deep, wide, and steadily, the river runs into the future.

High Shcool Department

MISS L. M. BERRY

English

MRS. M. J. BULLOCK

French

MRS. M. G. FORD

English

MR. J. A. BARNES - Chairman

Science

A TEACHER'S EFFECT ON ETERNITY - - -

"It is the supreme art of the teacher to awaken the joy in creative expression and knowledge." -

Albert Einstein

MRS. S. B. FREEMAN

Social Studies

MRS. N. W. GOODMAN

Mathematics

MR. G. C. GOODMAN

Social Studies

MR. R. H. HADLEY

Music

MISS H. V. KELLY

Guidance

MRS. L. F. KILPATRICK

Physical Education

MRS. C. F. LOWE

Home Economics

MR. G. C. MATTHEWSON

Industrial Arts

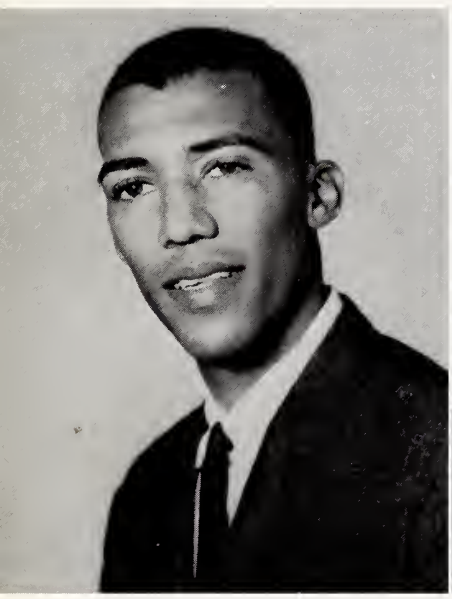

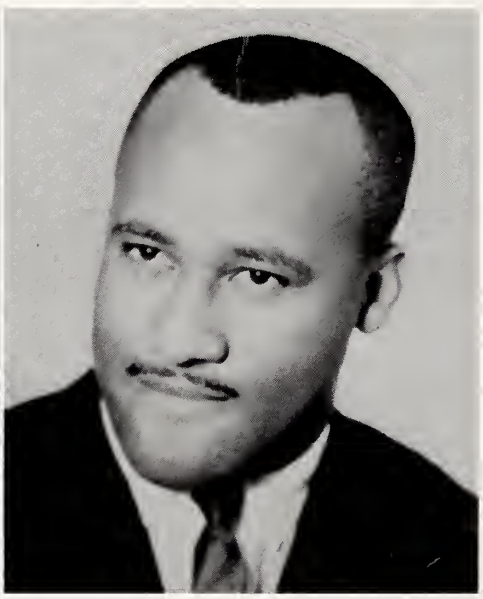

MR. R. A. MOSS

Physical Education

MR. D. E. SMOOT

Commercial Education

MRS. N. W. WESSON

Library Science

MRS. D. S. WHITAKER

Mathematics

Grammar Grade Department

MR. W. P. ARNOLD

MRS. M. J. BROWN

MRS. N. W. BRYANT

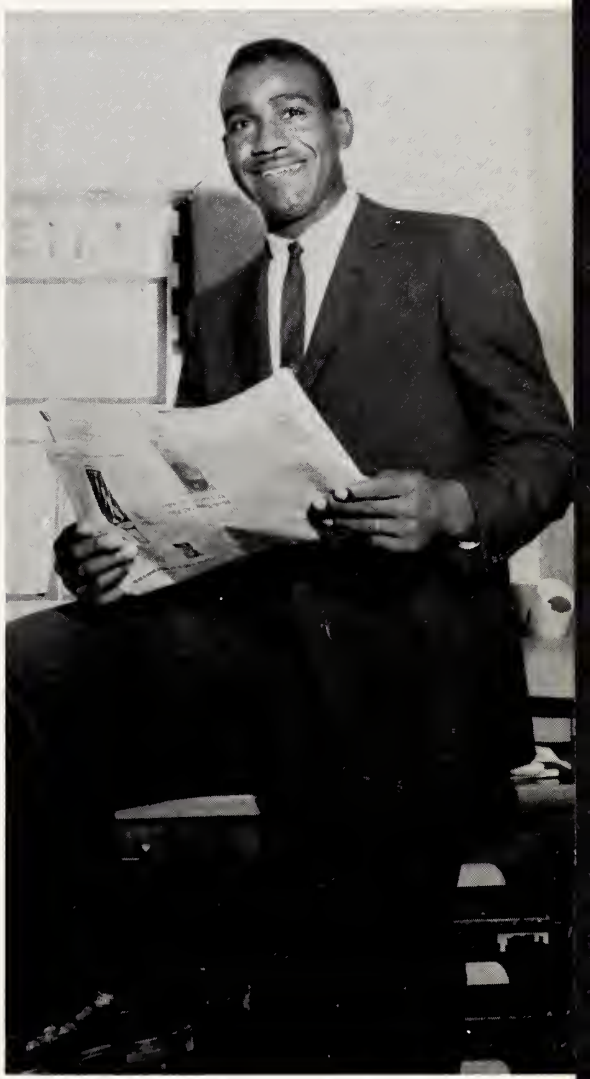

MR. H. B. HUSSEY
Chairman

"Now this is not the end. It is not even the beginning of the end. But it is, perhaps the end of the beginning"

Winston Churchill

MRS. B. S. CHERRY

MISS E. E. CURRY

MISS J. E. DARDEN

MR. H. B. HUSSEY

MRS L. P. LLOYD

MRS. E. O. JONES

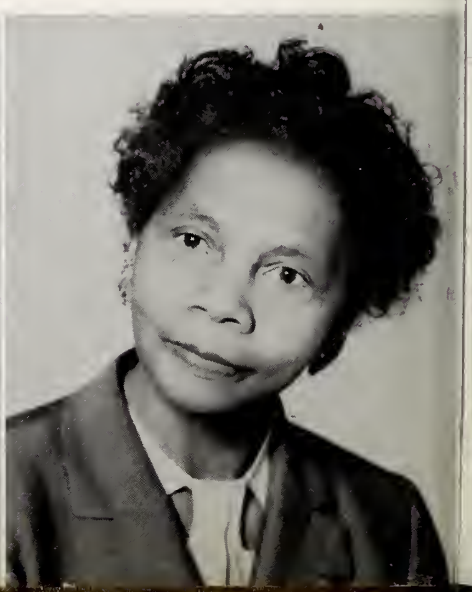

MRS. L. M. PETTAWAY

MR. F. W. RICHARDSON

"What wisdom can you find that is greater than kindness?"

- Rousseau

MRS. V. M. SMITH

"But the most notable part of teaching is the imparting of knowledge, the communication of ideas. Its ideal to have two minds share a single thought."

- Barcun

MRS. D. S. THOMPSON

MRS. M. G. WOODLEY

Primary Department

MISS D. L. BRIDGERS

MRS. V. M. DIGGS

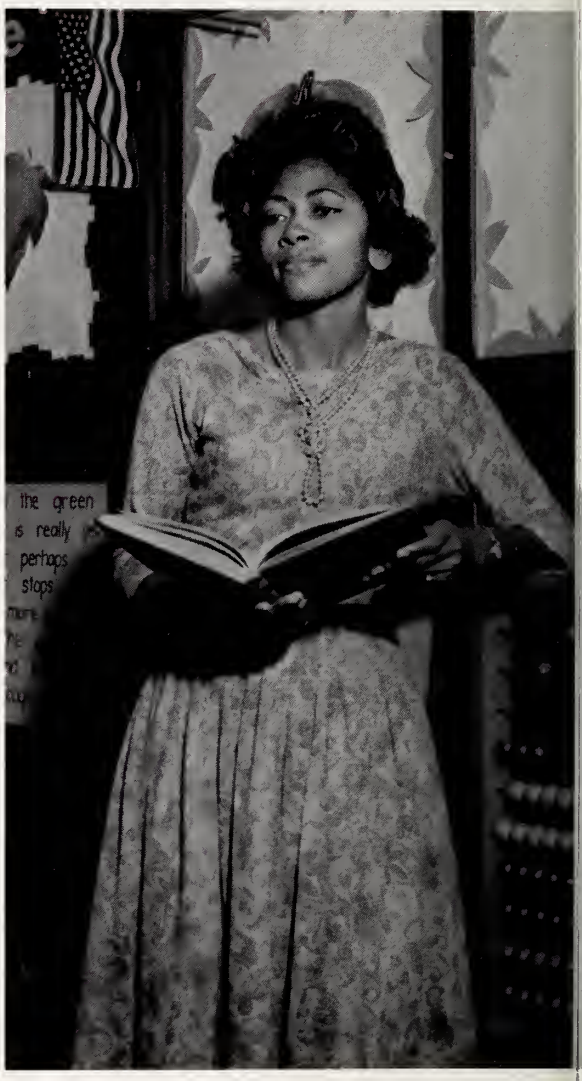

Chairman

MISS R. A. GRAVES

These we recall with sentiment, appreciation, and a glad awakening to the time, patience, and energy spent on us during these years.

MRS. C. N. HUSSEY

MRS. V. M. JENKINS

MRS. W. F. JONES

MRS. M. R. LITTLES

MRS. T. M. NANCE

MISS S. PERRY

MISS R. L. POWELL

MRS. B. B. TANNER

MRS. Y. H. TRANSOU

Here is the foundation to later aims, aspirations and accomplishments. Those things learned were learned well, and they aided us in setting a steady pace that ended the beginning.

MRS. C. P. WILLIAMS

MRS. M. P. WILLIAMS

Introducing the Student Body

GERALDINE ARCHER
"Archer Bald"

WILLIAM EARL BARNES
"Sonny Boy"

PATRICIA ANN BELL
"Pat"

Seniors

Seniors

JAMES BERTH
"Peanut"

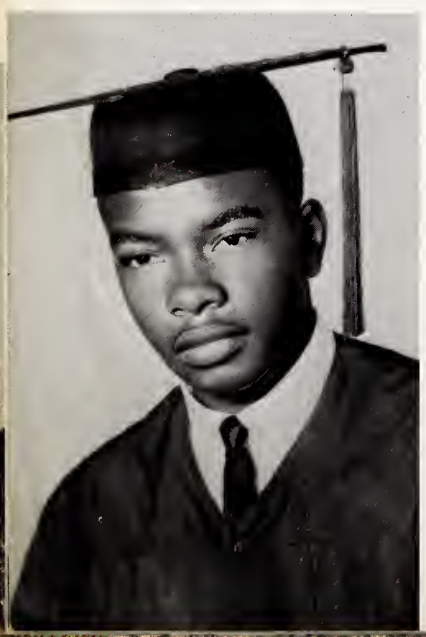

LEWIS BRIDGERS, JR.
"Mac"

DOUGLAS BOYD
"Doug"

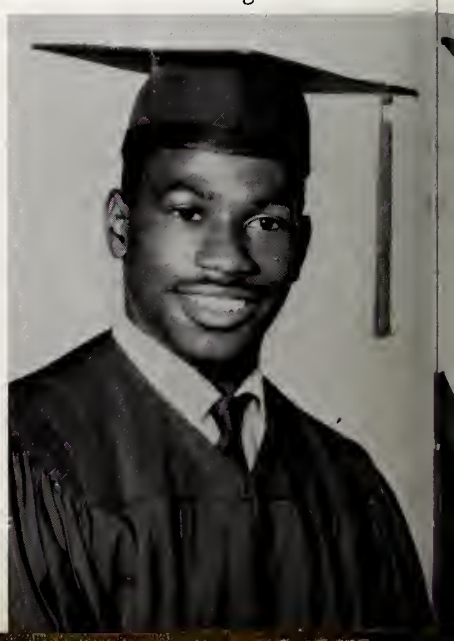

RUTH ARLENE BRIDGERS
"Ruthie"

PATRICIA BROWN
"Pat"

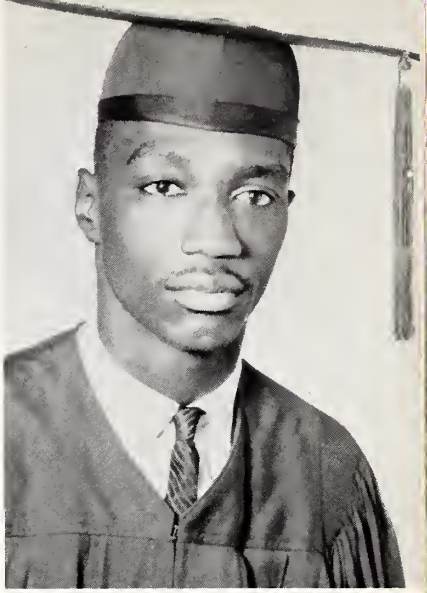

CHARLES BEST BROWN
"Charlie Boy"

Seniors

Seniors

JOYCELYN GWENDOLYN BRYANT
"Jay Bee"

LAURA BULLOCK
"Little Boot"

SANDRA BETTINA BRYANT
"Sandy"

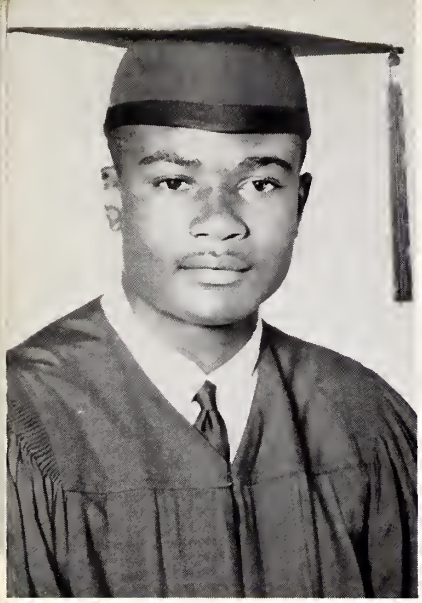

ALTON CARNEY
"Screw Ball"

NINA BEATRICE BULLOCK
"Sham"

BETTY JEAN CHERRY
"Hippy"

Seniors

Seniors

MARY COOPER
"Coop"

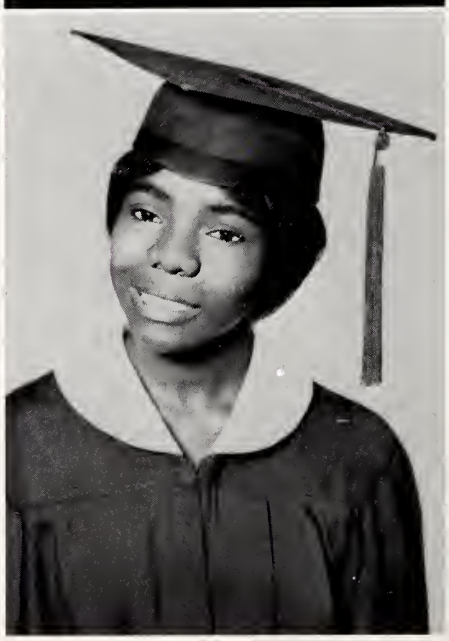

ELLA RUTH DANCY
"Prissy"

SAMUEL COTTON
"Sam"

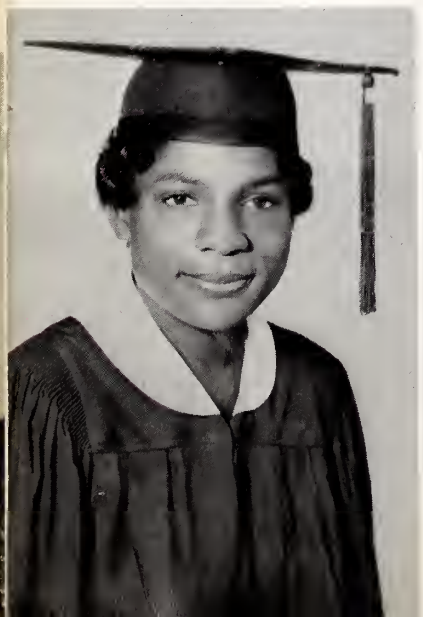

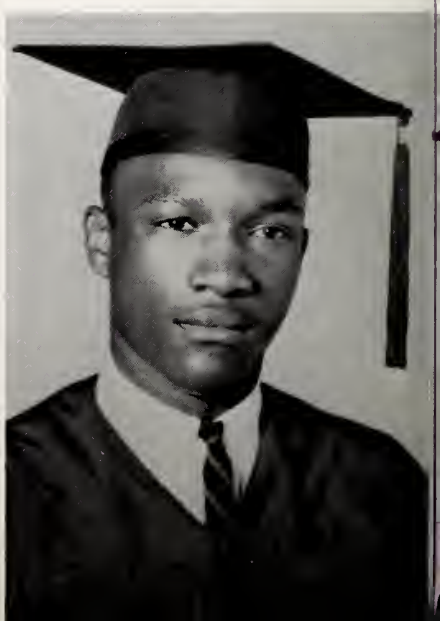

ALICE DeLOATCH
"Jean"

GLORIA JEAN DAVIS
"Red Bone"

DEBRA YVONNE DUNN
"Deb"

Seniors

Seniors

JAMES ROLAND FLOOD
"Flood"

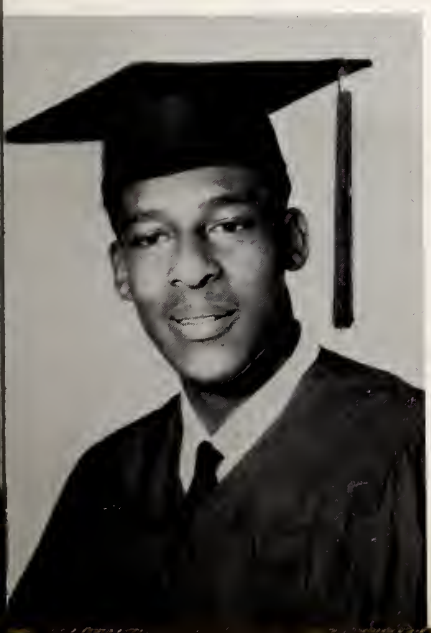

LINDA FAYE EDMOND
"Faye"

MILTON THOMAS GRAMBY
"Milt"

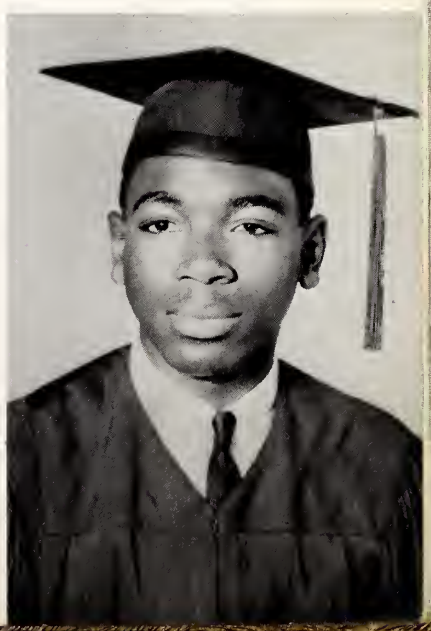

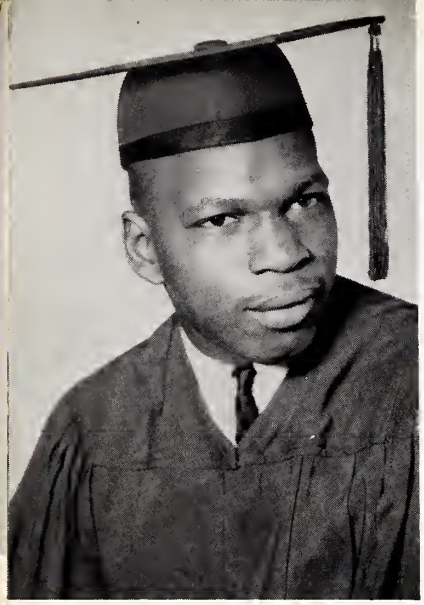

JAMES RAY HARRIS
"Tet"

RICHARD GUNTER, JR.
"Dick"

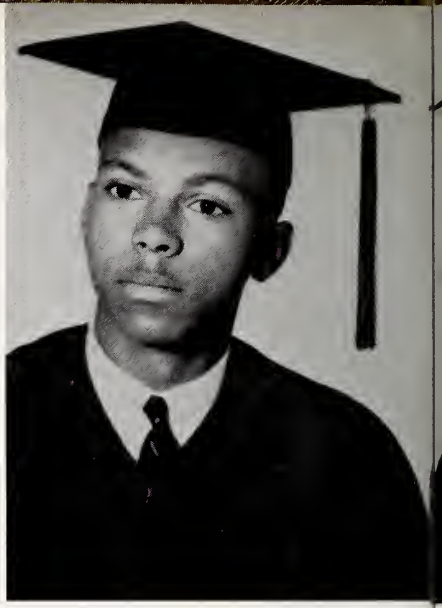

GLEENREUS L. HART
"ManFred"

Seniors

Seniors

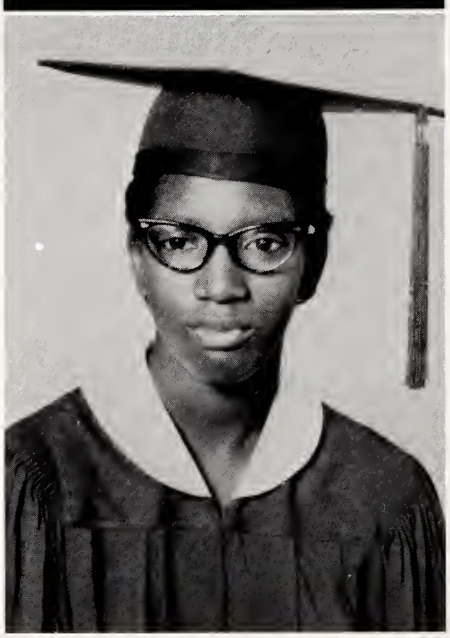

ROSA JOHNSON
"Sis"

WILLIAM E. HEATH
"Earl"

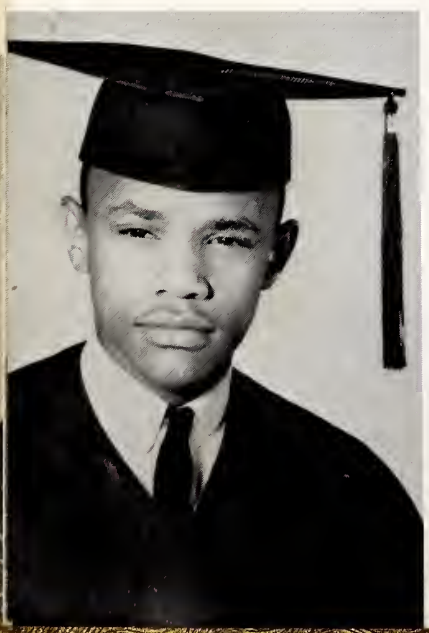

MARY ELIZABETH JOHNSON
"Liz"

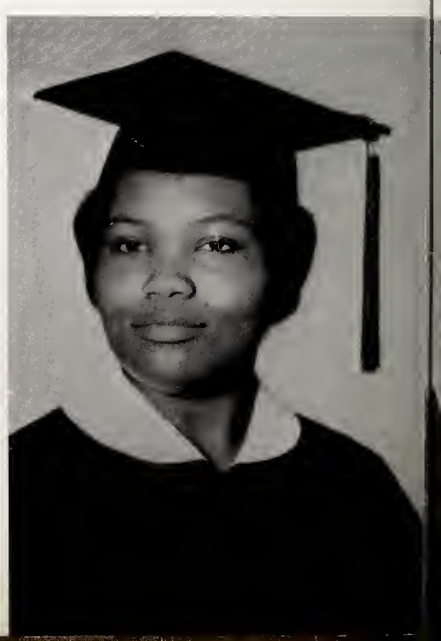

JAMES KEARNEY
"Frantic"

ELZATIA HAYWARD JONES
"Zate"

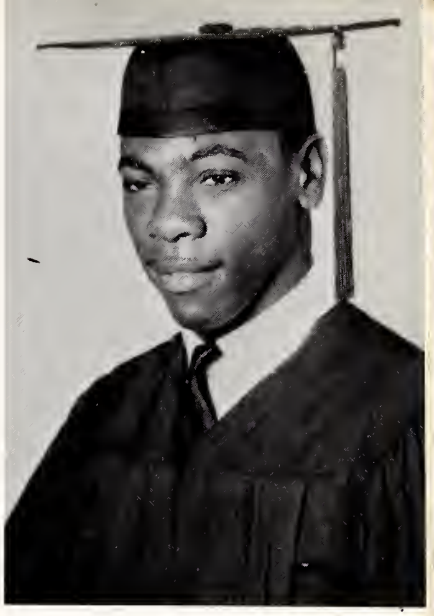

HORACE KNIGHT
"Horse"

Seniors

Seniors

EVELLA MAE LANE
"McGee"

VIVIAN C. LEWIS
"Viv"

SUSIS ANN LEWIS
"Ticky"

SYLVESTER PETTAWAY
"Vester"

FRANK PETTAWAY, JR.
"Slick"

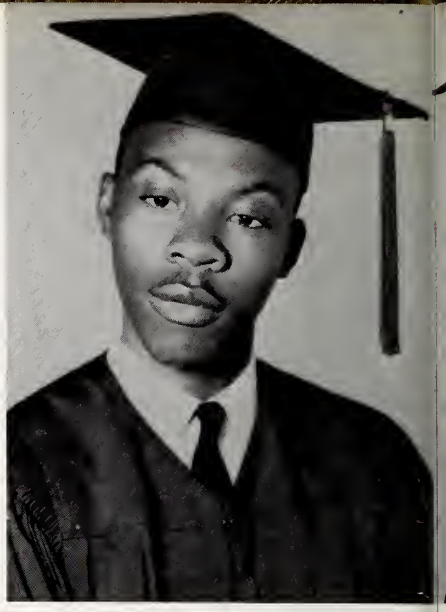

ERNEST LEE PITT
"He"

Seniors

Seniors

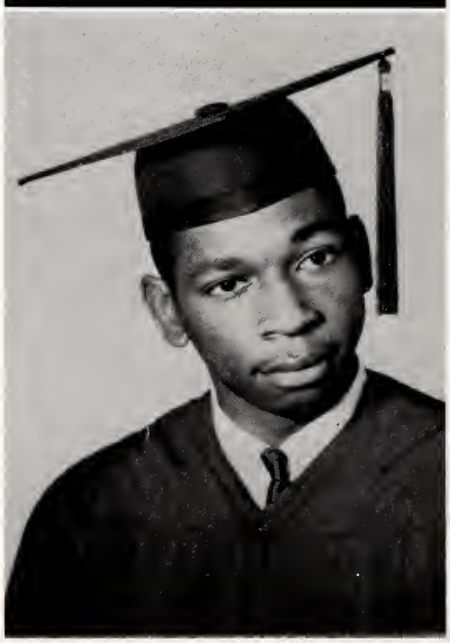

EDDIE LEE PITTMAN
"Head"

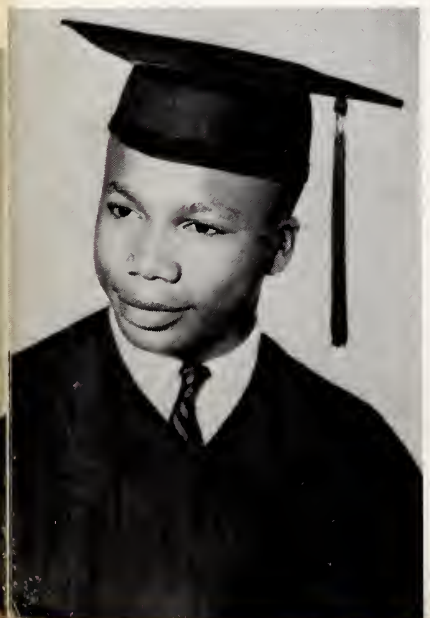

VINSTON R. POWELL
"Dolph"

MAGGIE PLEMMER
"Bil"

WARNER LEE LYONS
"Lover"

FRANCES LYNCH
"Roach"

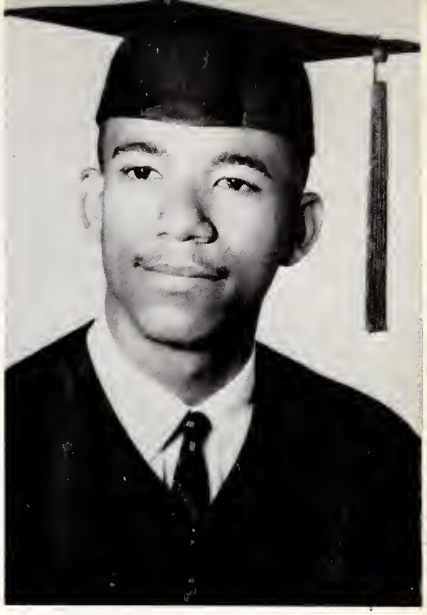

WILLIAM H. MATHEWSON
"Bill"

Seniors

Seniors

FERN ANITA MATTHEWSON
"Killer"

CHARLES HENRY McLEAN
"Neil"

HARRY B. MATTHEWSON
"Pretty Boy"

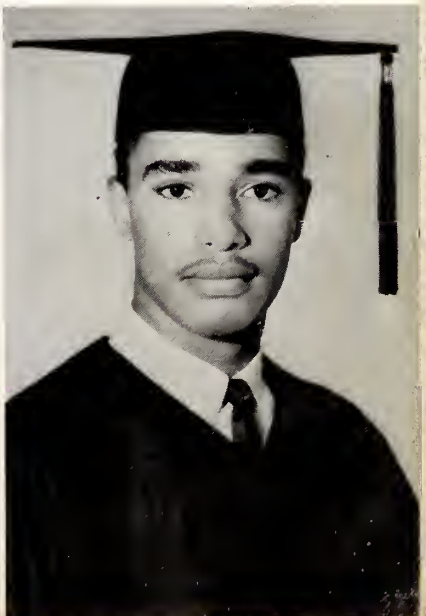

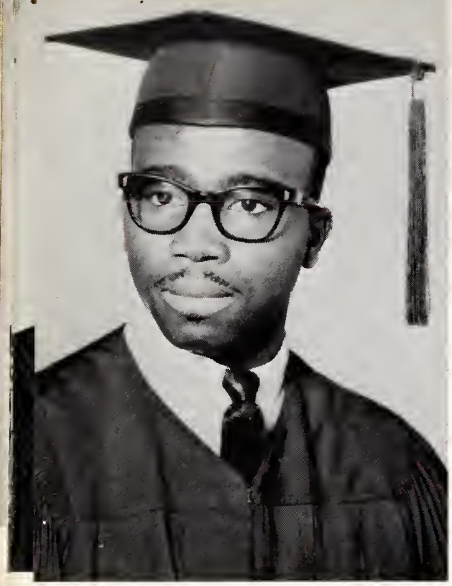

JAMES RANDOLPH
"Ren"

WILLIE LEE POWELL
"Quack-Quack"

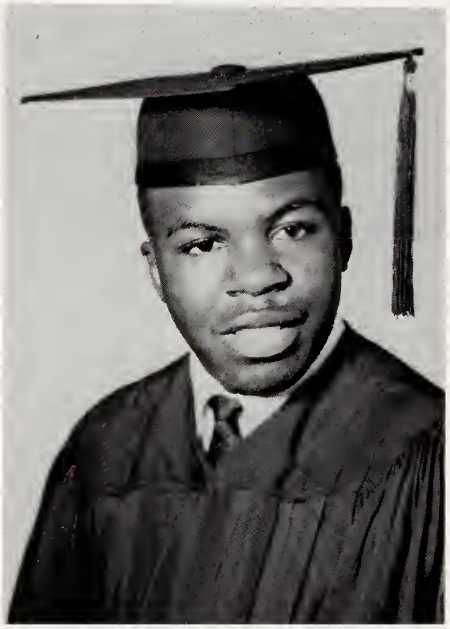

ANNA C. ROLLINS
"Fats"

Seniors

Seniors

JAMES SAVAGE
"Boe Dick"

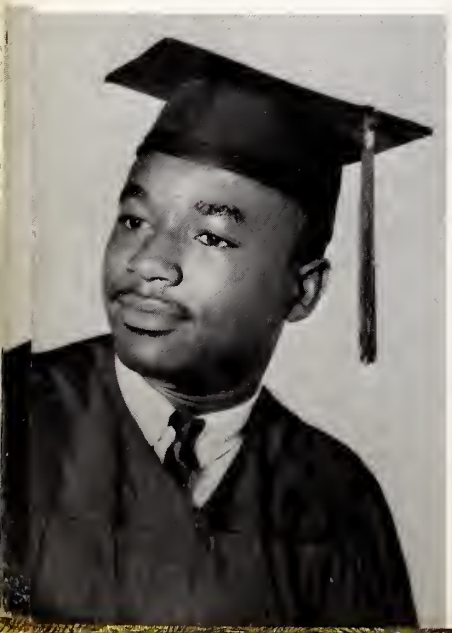

ELIZABETH THORPE
"Beth"

CLARA THOMAS
"Eddye"

ROSA LEE WHITFIELD
"Whispering Rose"

DOROTHY LENORE WHITEHURST
"Poe"

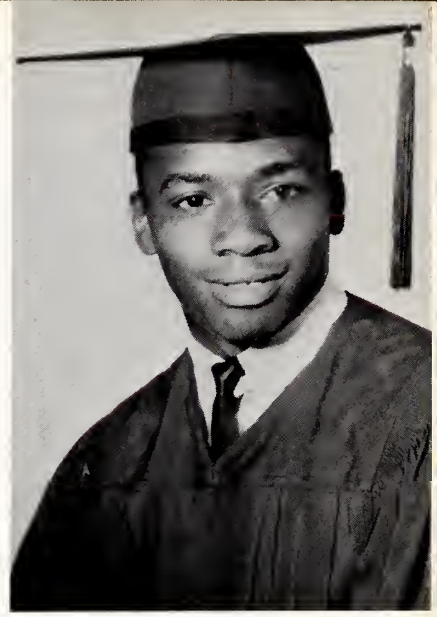

ASHLEY WIGGINS
"Shupop"

Seniors

Seniors

EUGENE WILLIAMS
"Gene"

SANDRA DELORES WILLIAMS
"Lois"

JOSEPH A. WILLIAMS
"Bro"

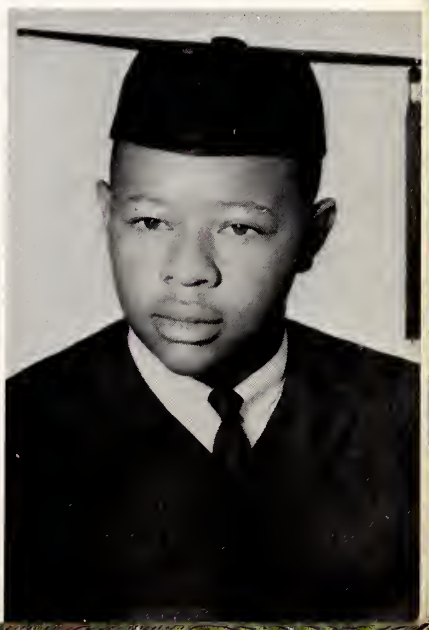

Junior Officers

Left to right - Ethel Knight, Treasurer; William Lewis, Business Manager; Rosena Ricks, Secretary; Thomas Reeves, President; Rudolph Knight, Vice-President; Shirley Heath, Assistant Secretary; Mattie Arnold, Business Manager; Harvey Savage, Parliamentarian

Junior

A Complete New Out-Look

'63 Class '64

Mattie S. Arnold

Cozetta Barnes

Bettie M. Brown

Audrey Bullock

Annie P. Carney

Cynthia Cole

Emma Dancy

James DeLoatch

Dora J. Dickens

Has Class Spirit

Shirley Draughn

Under Studies This Year Leaders "Next"

Junior

Finding Our Place

'63 Class '64

Willie Giles

Kermit Harrison

Cherryl Hart

Shirley L. Heath

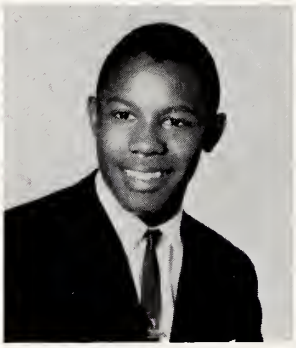

Bradford Hopkins

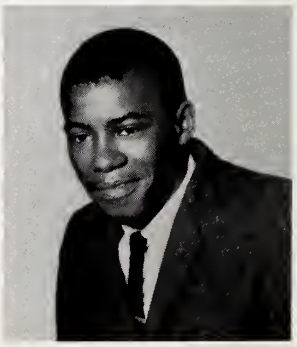

George Howard

Leroy Jones

Ethel Knight

Rudolph Knight

Has Crowded Schedules

William Lewis Jr.

Has Semester Tests

Junior

Determination

'63 Class '64

Williebea Lewis

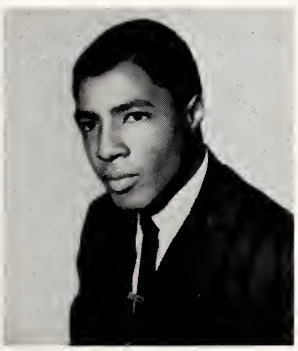

Maurice B. Mayo

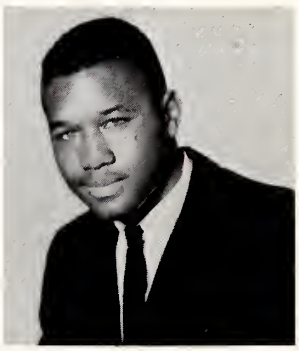

Leanord Mayo

Linda McLaurin

Mary McLean

Brenda Pitt

L. Ernest Pittman

Yvonne Plemmer

Thomas Reeves

Junior-Senior Prom

Rosena Ricks

A Treasured Memory

Junior

Toward One Goal

'63 Class '64

Harvey Savage

Patracia Sherrod

Ides Spencer

William Stewart

Larry Thomas

Benjamin Stith

Stanford Tucker

Brenda Ward

Shirley Williams

Waits Hopefully for Rings

Gloria Woodard

Ruby Wood

Walking Down the Aisle

Sophomores

What Ever We Do, We Do Well . . .

Left to right - Alice Ricks, Secretary; Emmadine Dickens, Vice-President; Eugene Lloyd, President; Martha F. Lewis, Treasurer; Anne P. Phillips, Assistant Secretary

Class Officers

Mary Andrews
Mary Arnold
Earl Archer
Calvin Baker
Jesse Baker

Mary Barnes
Elizabeth Battle
Dorsey Berth
Mary Bottoms
Carolyn Boyd

Sophomores 1963 and 1964

Elaine Bridgers
Kashela Bridgers
Loraine Bridgers
Delores Brown
James Brown

Raleigh Bryant
Roy Bullock
Jean Carney
Conferlete Carney
Russel Dancy

Josephine Davis
Emmadine Dickens
Joe Dickens
Mary Evans
Lee Vernon Everette

Jessie Flower
Clydia Gardner
Margaret Gorham
Dennis Hagans
Harold Hagans

Carlton Harrson
Mattie Harrison
Moses Harper
Vera Jennings
JoAnn Johnson

Milton Jones
Bridgers Knight
Earlene Knight
Charlie Lancaster
Cleveland Lancaster

Accept Responsiblities

Bessie Lewis
Helen Lewis
Martha Lewis
Raymond Lewis
Estay Lloyd

Eugene Lloyd
Lena Lloyd
Bernard Lyons
Carolyn Mabry
Margie Mabry

Kenneth Matthewson
Mary Matthewson
Mary Mayo
Kenny McLauren
Emma Mercer

Martha Murphy
Betty Parker
Shelton Praker
Gloria Perry
Curtis Pettaway

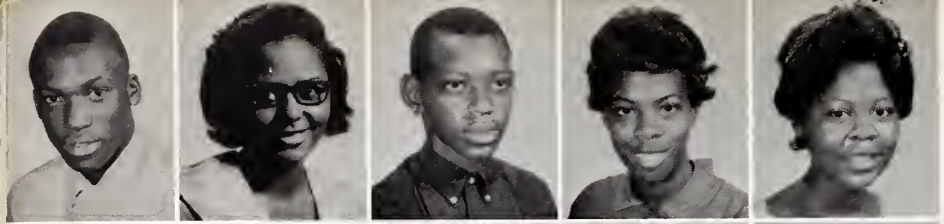

Mack Pettaway
Annie Philips
Albert Pittman
Mamie Pitt
Alice Powell

Johnny Randolph
Alice Ricks
Brenda Shaw
Marie Shaw
Walter Shaw

Brenda Speaker
Jackie Spencer
Minnie Staton
Clinton Stephens
Charlotte Strong

Turner Taylor
Samuel Vines
Dorothy Ward
Jane Ward
Samuel Ward

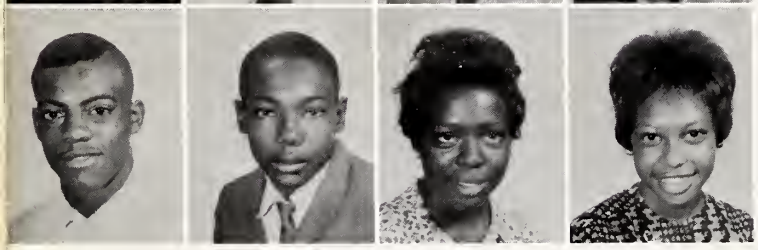

Milton Whitehead
Cicero Whitfield
Carrie Williams
Janette Williams

Sophomores On the Go

Designed by Montye

We Are the Freshmen

This Is the Year of

Adjustment for Montye and all of his pals.

But now the battle has been fought and another victory for a Knight.

Freshmen Class Officers

Claretha Knight, Parliamentarian; James Knight, Vice-President; Quincy Robinson, President; Janice Wooten, Secretary; Paula Brown, Donald Betrand, Business Managers; Herbert Exum, Vice-President; Carolyn Hines, Treasurer

Freshmen

Dennis Arnold
Dorothy Anthony
George Allen

Samuel Arnold
Marsha Baker
Antoinette Banks
Beulah Battle

Ann Batts
James Vatts
Charlie Bazemore
Felton Belcher
Agnes Bell

Donald Betrand
Calvin Boyd
Ervin Bradley
Veronica Bradley
Frank Braswell

John Brown
Mary Brown
Paula Brown
William Brown
John Bryant

Frank Caine
Thelma Carney
Eugene Cherry
Brenda Cherry
Jennifer Dancy

Grace Draughn
Leonard Draughn
Haywood Egde
Paul Edmonds
Willie Edmonds

Herbert Exum
Eliza Flowers
Leonard Giles
Lillie Grimes
Gayle Harrison

Elbert Heath
Helen Heath
Carolyn Hines
Tyron Hopkins
Ernest Howard

Janet James
Janice Johnson
Johnny Johnson

Margaret Johnson
Curtis Jones
Curtis Jones
Bobby Jones

Bobby Jones
Charles Knight
Claretha Knight
James Knight
James Knight

Vinie Knight
Annie Lancaster
Linda Lewis
Cecil Lloyd
Joyce Manning

Amy Matthewson
Mary Mathewson
Glen Mays
Leonard McKenzie
Paul McLean

Roscoe McNair
Annie Motlen
Elizabeth Myrick
Mildred Parker
Albernelle Perkins

Evelyn Pettaway
Jeanie Pettaway
Jessie Pettaway
Leatha Pettaway
Willie Pettaway

Minnie Pitt
Rosa Powell
Loraine Pittman
Jimmie Roberts
David Robinson

Quincy Robinson
James Thigpen
Patricia Thigpen
Janice Thomas
Juanita Thomas

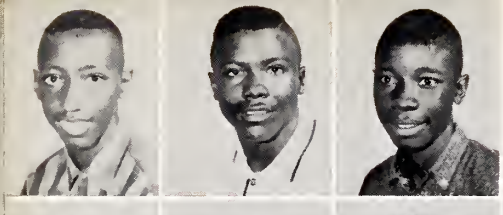

Jimmie Tucker
Wilmer Short
Claude Smith

Richard Smith
Timothy Smith
Elizabeth Staton
Willie Staton

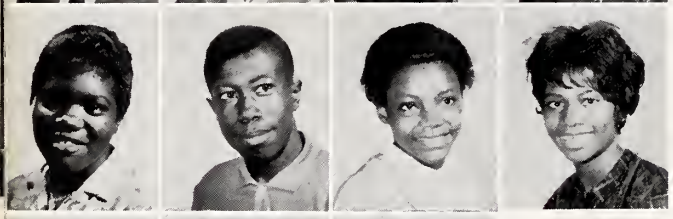

Callie White
Mark Whitehurst
Patricia Whitefield
Bettie Williams

John Williams
Lillie Williams
Janice Wooten

Freshman Activities

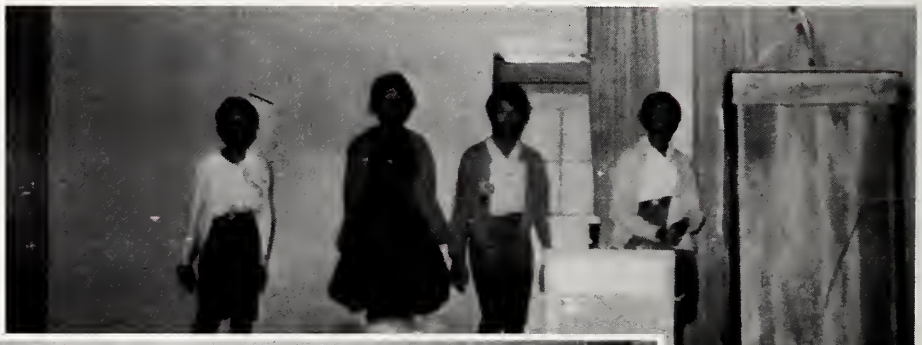

Senior Class Officers

PRESIDENT
Glenreus Hart

Left to right - Earl Heath, Business Manager; Rosa Whitfield, Treasurer; Joseph Williams, Parliamentarian; Sandra Williams, Assistant Secretary; Rosa Johnson, Business Manager; Sandra Bryant, Vice-President; Alice DeLoatch, Secretary; Glenreus Hart, President

Class History

September 1, 1960, marked the beginning of an adventurous and challenging journey for approximately 116 freshman students at Pattillo High School. Each bright-eyed individual possessed an ever-increasing quest for learning. We were guided by an able and jovial principal, Mr. W. A. Pattillo.

William H. Mathewson was elected president of "the greenies" as the freshman class was invariably called. The year moved swiftly and most of us began to wonder if we knew anything at all.

Nevertheless, we continued on our journey and became well-known for our determination, mental and physical vigor and enthusiasm. We were everywhere. Earl Heath, Glen Hart, Nina Bullock, William Mathewson, Brent Matthewson and Sylvester Pettaway were all members of the school band; and Fern Matthewson, a proud freshman, was leading majorette. Rosa Johnson, Sisie Lewis, Sandra Williams and Patricia Brown were the peppy cheerleaders. The Might Trojan football team had a scrubteam full of eager healthy boys. The most outstanding of which was Charles Brown who was fondly called "speedy."

As sophomores we felt like mature and sophisticated students. The work was harder; yet we were more determined than ever. Eddie Pittman was President of the sophomore class. That year as the year before we were the backbone of the football team. Charles Brown made the varsity Basketball team and Geraldine Archer made a name for herself as the Trojanette. Rosa Johnson was captain of an "all sophomore" cheering team; Sue Lewis, Sandra Williams, Sandra Bryant and Pat Brown were the other famed cheerleaders. The Choral Club was the recipient of many melodious sophomore voices.

There were brains in this class; we boasted a high scholastic average with tight competition for first place.

Our Junior year was memorable. Rosa Johnson was given the challenge of leading the Junior class. Our greatest endeavor was to stage a prom better than any in the history of proms. After lengthy deliberation we chose the theme "Magic Moments." Its success succeeded all our expectations. It was beautiful!

I have yet to mention the beauties in the glorious class of '64. Sandra Bryant was Miss Freshman attendant for Miss Pattillo High, Patricia Brown was our lovely and gracious Miss Sophomore. Laura Bullock "most beautiful" girl in the "class of '64" was Miss Freshman and Sophomore attendant for Miss Homecoming. Our Junior year this lovely lady was crowned Miss Homecoming and also Miss Junior Shop. This year the coy Miss Frances Lynch was the Senior attendant for Miss Homecoming. Patricia Bell was Miss Senior Shop, and the popular Laura Bullock was crowned Miss Pattillo High.

The role of school leadership for which we have for four years aspired was given to us in September, 1963. Glen Hart was elected president of the Senior Class. Fern Matthewson "most dependable senior" was elected Editor of the "Trojan '64."

Hats off, congratulations and commendations come to us, the members of the determined class of '64. For us this is a time for mixed emotions; the joy of our success mingles with the sadness of our departure. Our lives, our fortunes and our future goals lie ahead - we must go to meet them. Our paths are varied, our purpose is one, our abilities differ but our dedication is the same.

We can look back on these years with laughter, admiration, sweat, and tears, one thing we have learned:

"EVERY MAN IS THE ARCHITECT OF HIS OWN FUTURE"

- Class of '64
by - Rosa Johnson

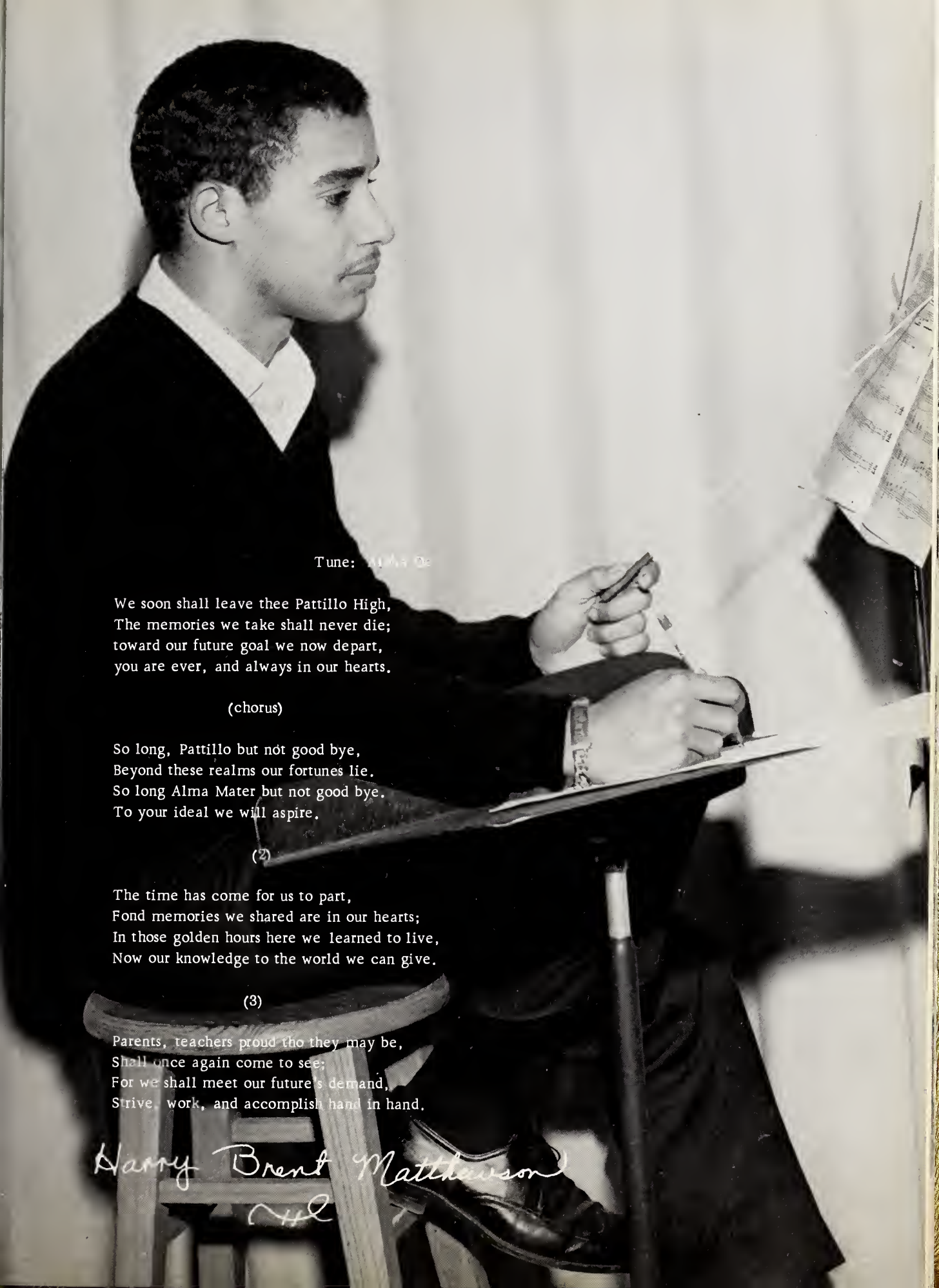

Tune: [illegible]

We soon shall leave thee Pattillo High,
The memories we take shall never die;
toward our future goal we now depart,
you are ever, and always in our hearts.

(chorus)

So long, Pattillo but not good bye,
Beyond these realms our fortunes lie.
So long Alma Mater but not good bye.
To your ideal we will aspire.

(2)

The time has come for us to part,
Fond memories we shared are in our hearts;
In those golden hours here we learned to live,
Now our knowledge to the world we can give.

(3)

Parents, teachers proud tho they may be,
Shall once again come to see;
For we shall meet our future's demand,
Strive, work, and accomplish hand in hand.

Harry Brent Matthewson

Favorites

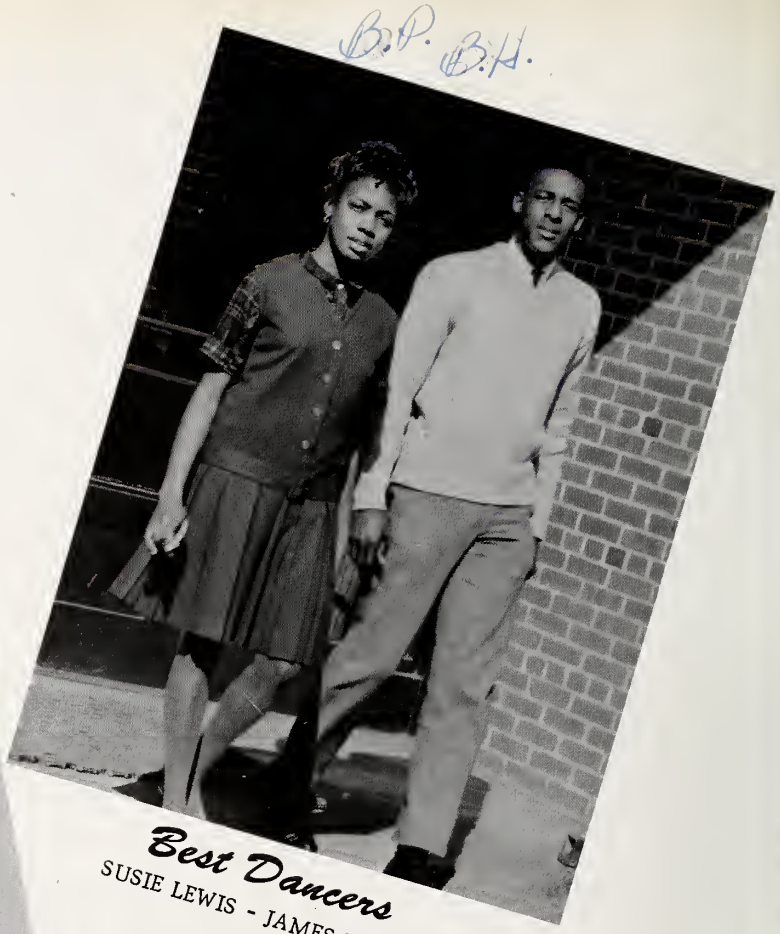

Best Dancers

SUSIE LEWIS - JAMES FLOOD

Most Dependable

FERN MATTHEWSON - LEWIS BRIDGERS

Most Courteous

MAGGIE PLEMMER - WILLIE POWELL

"If you think your heart can take it,
come fly with me." F.A.M.

Favorites

Wittiest

LAURA BULLOCK - EDDIE PITTMAN

Most Intellectual

SANDRA BRYANT - WILLIAM MATHEWSON

Most Likely to Succeed

ROSA JOHNSON - GLEENRUS HART

"Hush Lemon"
H.B.M.

Favorites

Most Popular

FRANCES LYNCH - JAMES SAVAGE

Best Dressed

SANDRA WILLIAMS - ASHLEY WIGGINS

Best Looking

LAURA BULLOCK - BRENT MATTHEWSON

"Hang that on the line"
S.B.B.

ROSA JOHNSON and WILLIAM MATHEWSON

Campus Leaders

FERN MATTHEWSON and GLEENRUS HART

Well-Rounded

SANDRA BRYANT and EARL HEATH

Scholarship

ALICE DELOATCH and RICHARD GUNTER

Popularity

DEBRA DUNN and LEWIS BRIDGERS

School Spirit

Trojan Staff

EDITOR-IN-CHIEF
Fern Matthewson

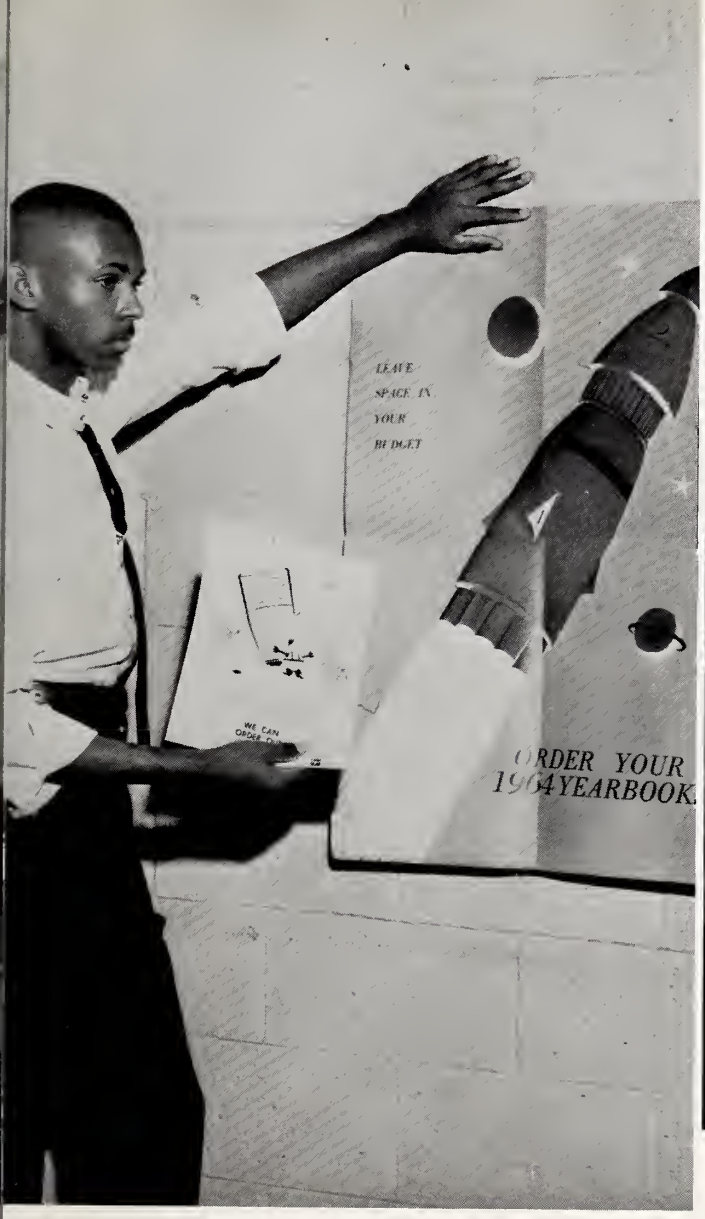

ADVERTISING MANAGER
Gleenreus Hart

TYPISTS
Gloria Davis and Debra Dunn

PHOTOGRAPHY
Ernest Pitt

Grammar

Primary

8-A

MRS. T. Q. FOSTER

Eighth Grade

8-B

MISS E. E. CURRY

Eighth Grade

8-C

MR. F. W. RICHARDSON

Seventh Grade

MR. ARNOLD

MR. HUSSEY

Seventh Grade

MRS. D. L. THOMPSON - HOMEROOM TEACHER

Class Officers - from left to right - President, Ronald Harrison; Treasurer, Gloria Pettaway, Vice-President, Elizabeth Lewis; Secretary, Dorisena Thompson; Assistant Secretary, Debra Johnson

Sixth Grade

MRS. LLOYD

MISS DARDEN

Sixth Grade

TEACHER MRS. B. CHERRY

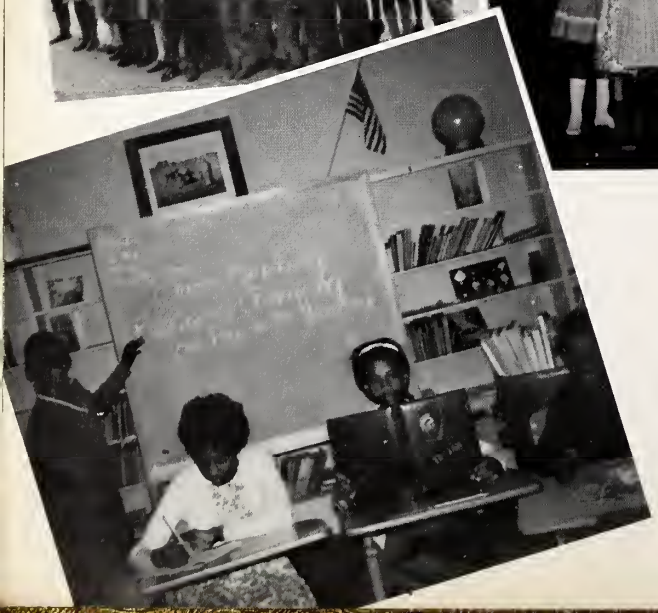

Fifth Grade

MRS. E. O. JONES

MRS. WOODLEY

MRS. PETTAWAY

Fourth Grade

MRS. BRYANT

Fourth Grade

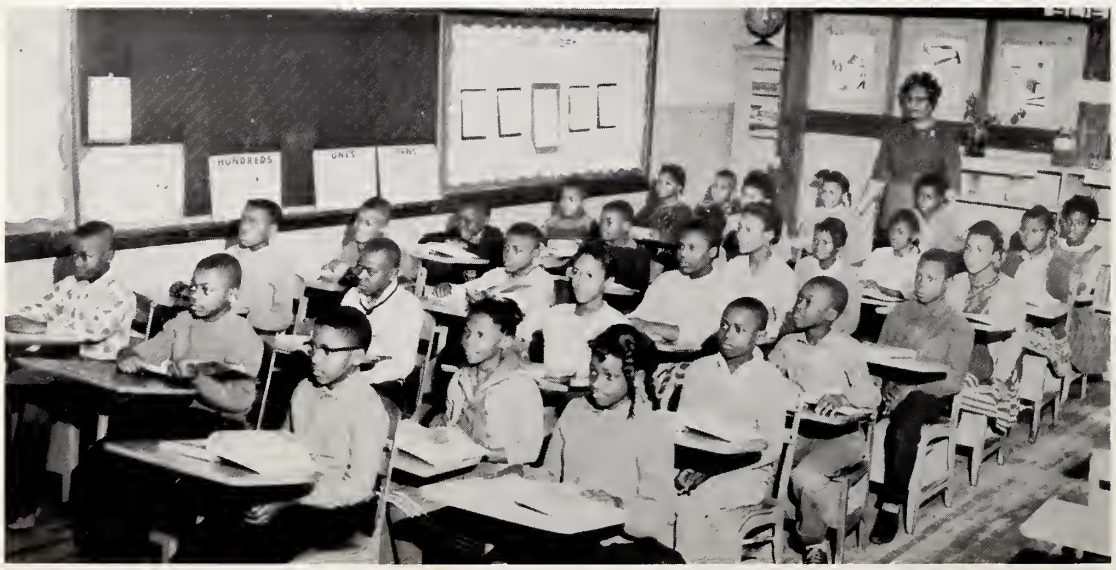

MRS. BROWN

MRS. TANNER

Level Seven

MRS. W. F. JONES

Level Seven

MISS PERRY

Level Six

MRS. DIGGS

Level Six

MISS GRAVES

Level Six

MISS HORNE

MISS POWELL

Level Five

MISS BRIDGERS

Level Four

MRS. HUSSEY

Level Three

MRS. K. WILLIAMS

Beginners

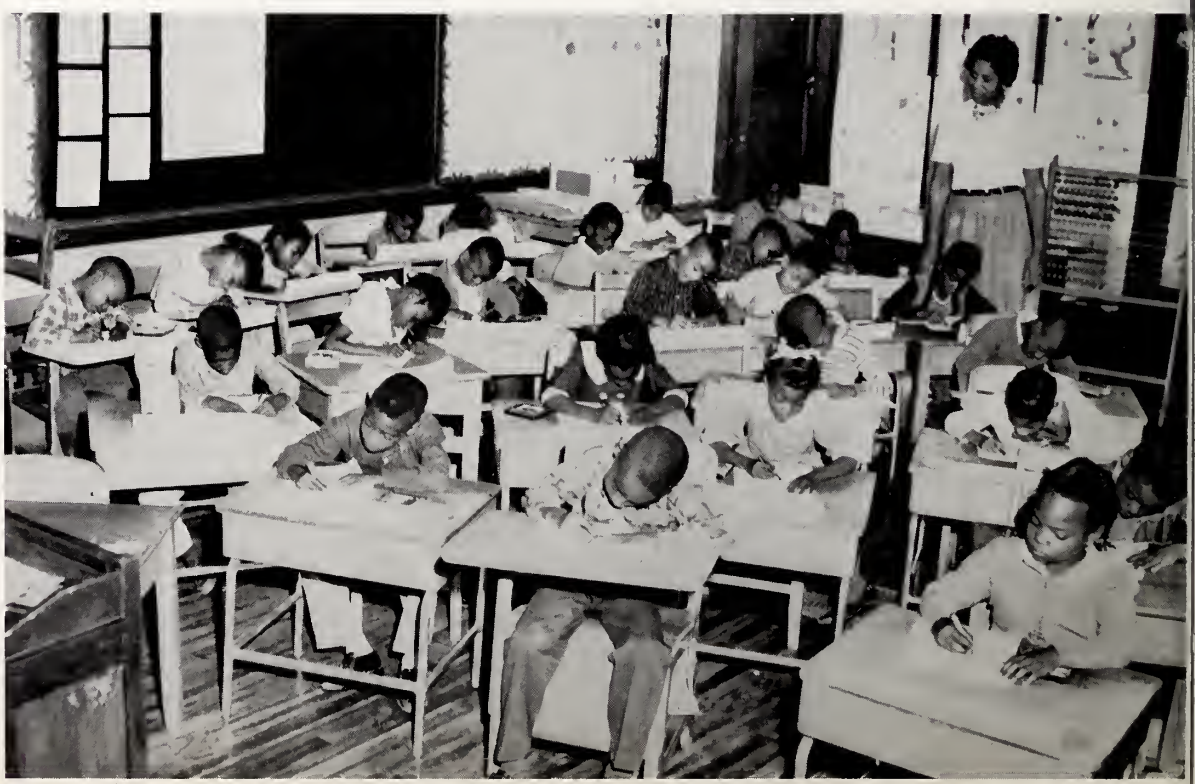

MRS. M. WILLIAMS

Beginners

MRS. T. M. NANCE

MRS. Y. I. TRANSOU

MRS. V. M. JENKINS

Mrs. R. Little instructing a student.

Speech Therapy and Special Education

Promote Better
Understanding
and Education

Mrs. V. M. Smith's class
is in the shopping
mood.

Ole Betsy

Organizations

Ole Betsy

In '56 we got a bus,
But, was it really any help to us?
From town to town we rode that "thang"
And now it has MORE aches and pains.

Through all kinds of weather she rode like a breeze;
Swiftly and smoothly with the greatest of ease.
On every trip you could hear her noise,
From within came laughter of girls and boys.

The first long trip she had to go,
Was Winston-Salem with the Band you know.
She rode us there; we pushed her back,
It seemed OLE BETSY had no tact.

There were plenty of good times tho,
When faithful OLE BETSY kept us on the go.
And now that OLE BETSY'S getting old,
They don't appreciate her faithful soul.

I remember the time we went to Roper
The NHA girls had a real chocker.
OLE BETSY stopped in the middle of the road
It seems she had too much of a load.

To NCC we went one time
That's when OLE BETSY was in her prime.
We played all day and late that night,
Faithful OLE BETSY brought us back safe and tight.

Her motor's gone, her seats are worn
Poor OLE BETSY is just torn ---
Torn into pieces and shunned with disgust.
But she will always be a part of us.

- Class of '64

Band

MR. R. L. HADLEY
Director

OFFICERS:
President - Fern Matthewson
Vice-President - William Mathewson
Secretary - James Knight
Assistant Secretary - Gayle Harrison
Student Director - Kermit Harrison

MAJORETTES
Betty Williams
Brenda Cotten
Susie Lewis

HEAD MAJORETTE
Fern Anita Matthewson

MRS. S. B. FREEMAN,
Advisor
GLEENREUS HART, President

The Student Council

MRS. N. W. WESSON,
Library Club Advisor
IDES SPENCER, President

Linda
Mary
Rudolph
Maurice
Willie

The 1964 Library Club

Senior Band Members

Sylvester Pettaway, Sue Lewis, Fern Matthewson, William Mathewson

New Homemakers of America

The Keys

Show Dexterity

Rated High in District
Typing Contest

We Learn Sportsmanship, Co-ordination, and

The Importance of Good Health in Our Physical Education Classes

The G.A.A. and the Horse Men

Initiate School Spirit

High School Clubbers

Senior Shop Boys

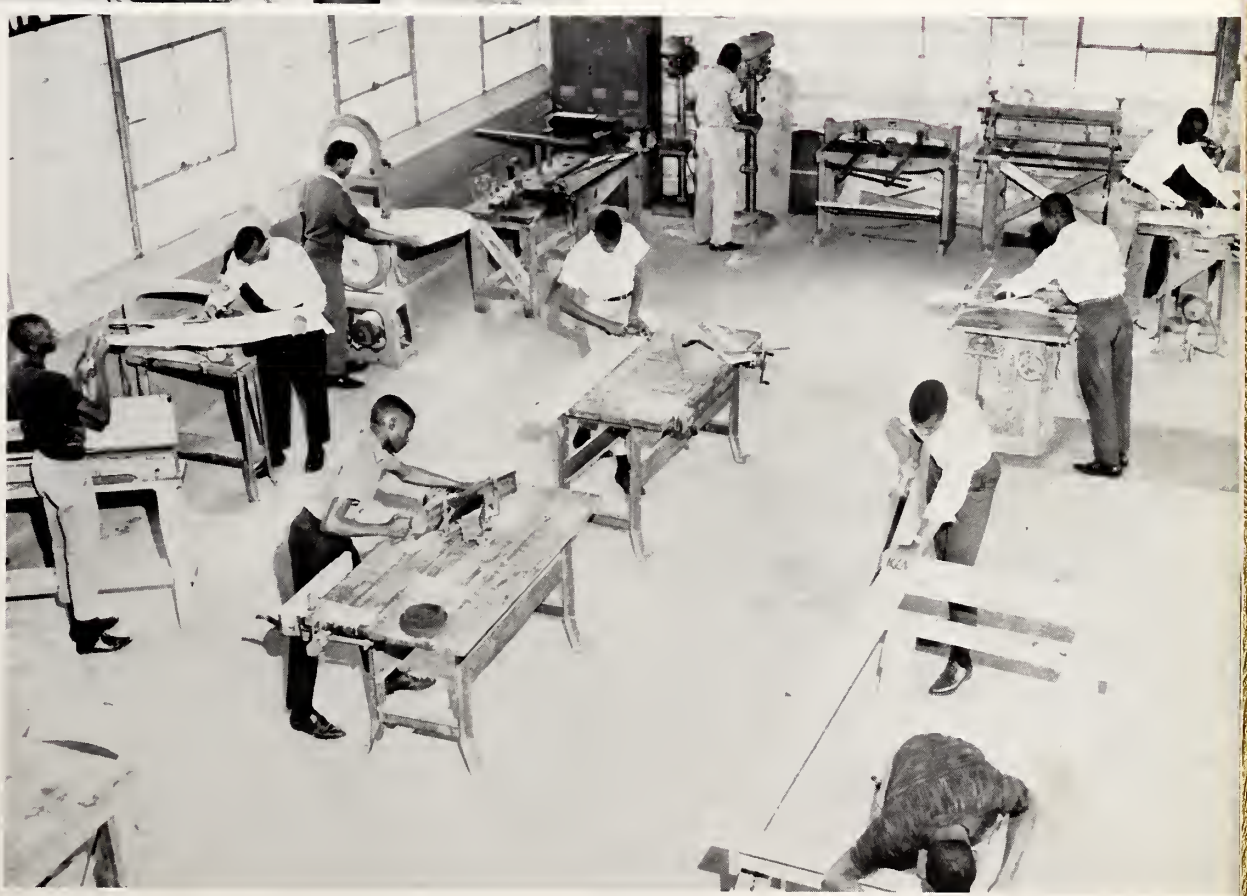

Junior Shop Boys

The Choral Club

The Dance Group

Court Of BEAUTY

Charm, poise, personality, compassion for fellowman, respect for others, and an inner self are some of the essentials for membership in the Court of Beauty.

The young ladies on the following pages have portrayed these characteristics, and they have reigned regally.

It is our hope that as they leave Pattillo High School, their reign in life will be as good to them as it was here.

LAURA BULLOCK

Miss Pattillo High

Attendants

Junior

DORA DICKENS

CAROLYN CARNEY

BETTY WILLIAMS

Miss Homecoming, SHIRLEY HEATH

Senior Attendant FRANCES LYNCH

Junior Attendant MATTIE ARNOLD

Miss Homecoming's Court

Sophomore Attendant BETSY LEWIS

Freshman Attendant HELEN HEATH

Senior Princess

ALICE DELOATCH

Junior Princess

PATRICIA SHERROD

Sophomore Princess

HELEN LEWIS

Freshman Princess

CLARETHA KNIGHT

PATRICIA BELL

Miss Senior Shop

WILABEA LEWIS

Miss Junior Shop

JOYCE HARRIS

Miss Band

Miss Library

Miss G. A. A.

BRENDA COTTEN

BRENDA PITT

Princeville School

MRS. M. MATTHEWSON,
Principal

Princeville Council
"in the know"

Bus Students
"on the go"

Sports

Trojans

Left to right - (seated) "Mutt" Lewis, "Sticky Man", Stewart, Hagins, Pettaway, "Bro. Love", "Q Ball", Ashley, Lewis; (second row) "Tenny Man", Hopkins, "Charlie Boy", Cicero, Cobb, Earl, "Buzzie", Archer, Robinson, "Milt", "Toni" Knight; (third row) "Little Fat", McLaurin, "Quack-Quack", "He", Tucker, "Chuck", Fontaine, "Tet", "Gut"

THROUGH BLOOD, TEARS, AND BITTER DISAPPOINTMENT, THEY SHOWED THE "Good Ole Pattillo Spirit."

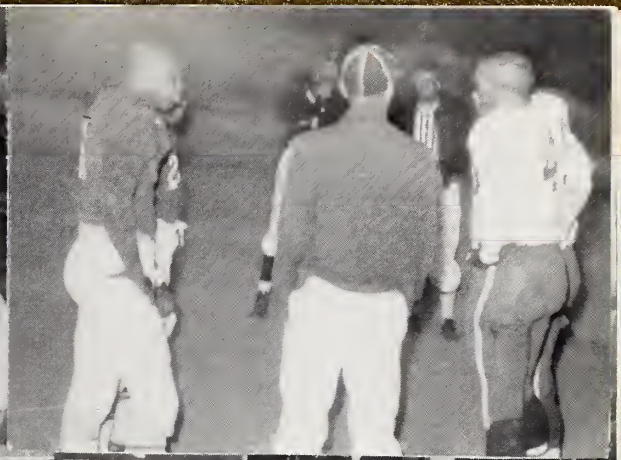

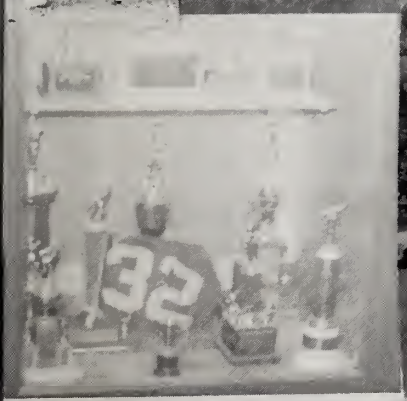
32

FOOTBALL SAT

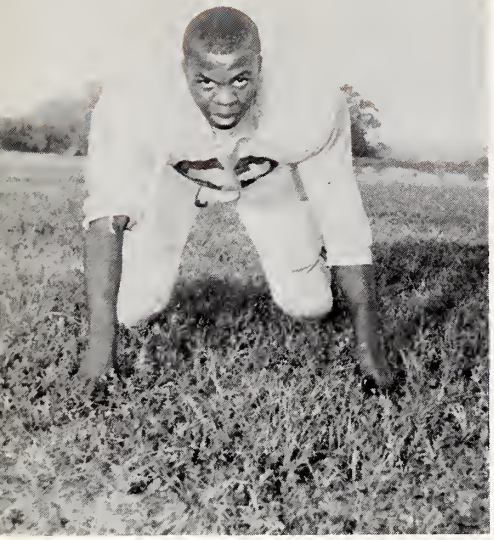

WILLIE POWELL

Tackle

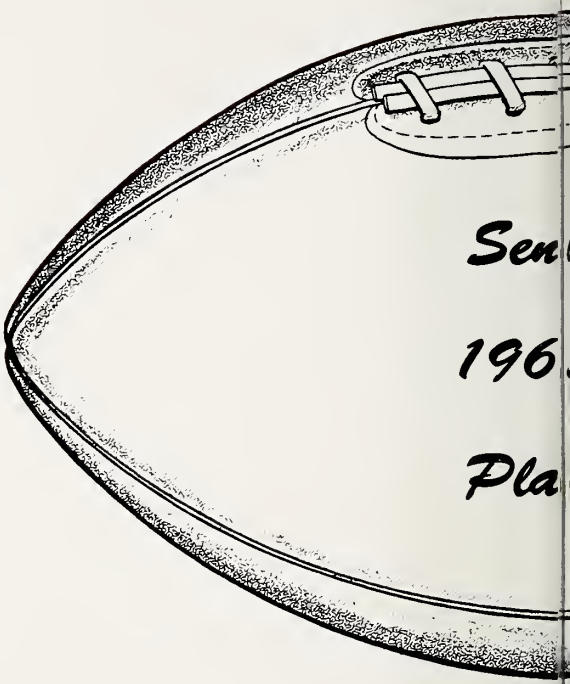

JOSEPH WILLIAMS

Center

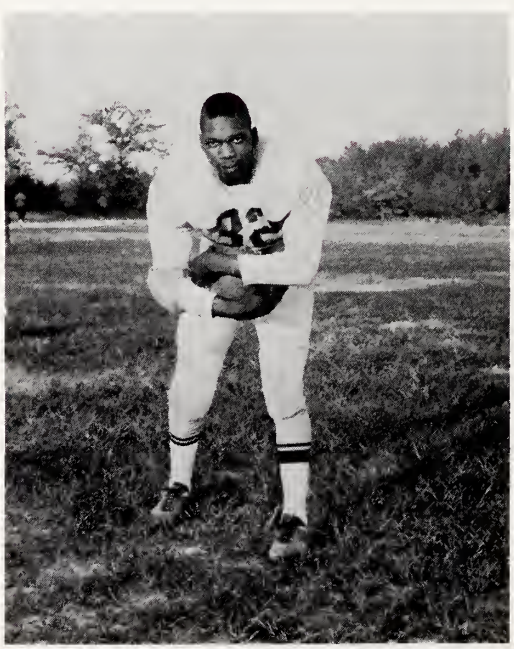

JAMES HARRIS

"Co-Captain"

Fullback

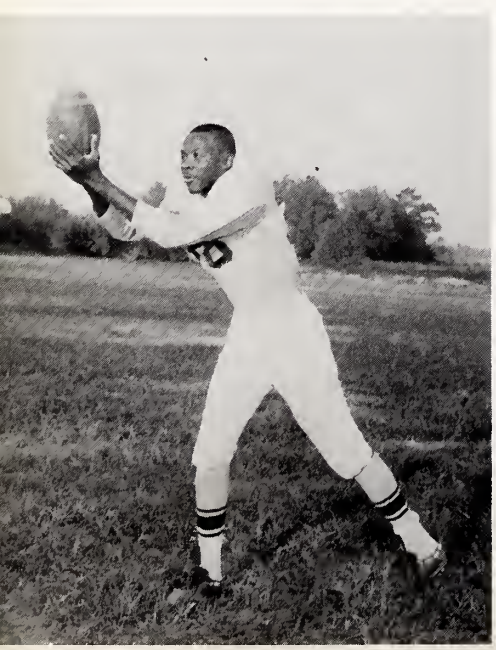

ERNEST PITT

End

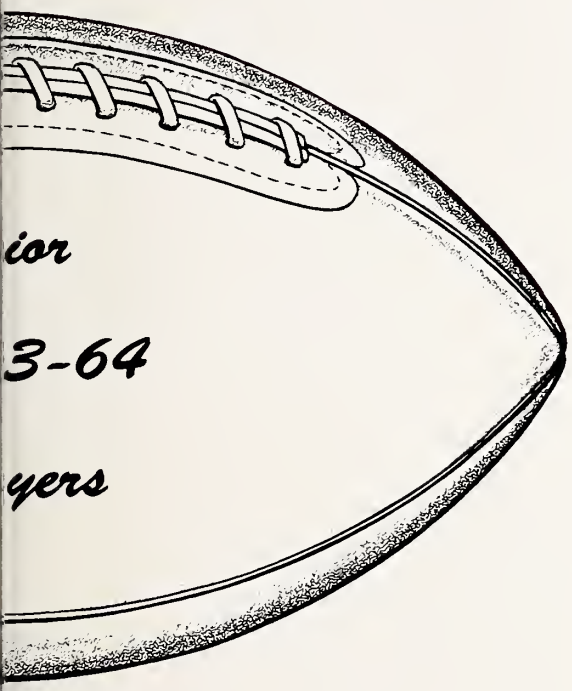

CHARLIE BROWN

Halfback

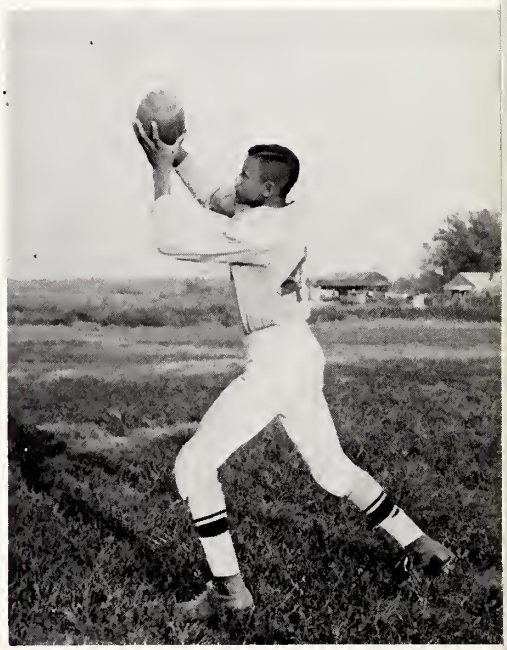

EARL HEATH

End

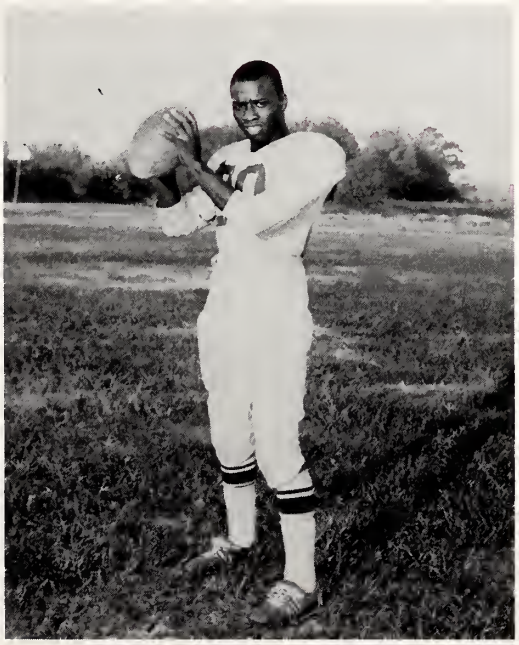

ASHLEY WIGGINS

"Captain"

Quarterback

MILTON GRAMBY

End

Varsity

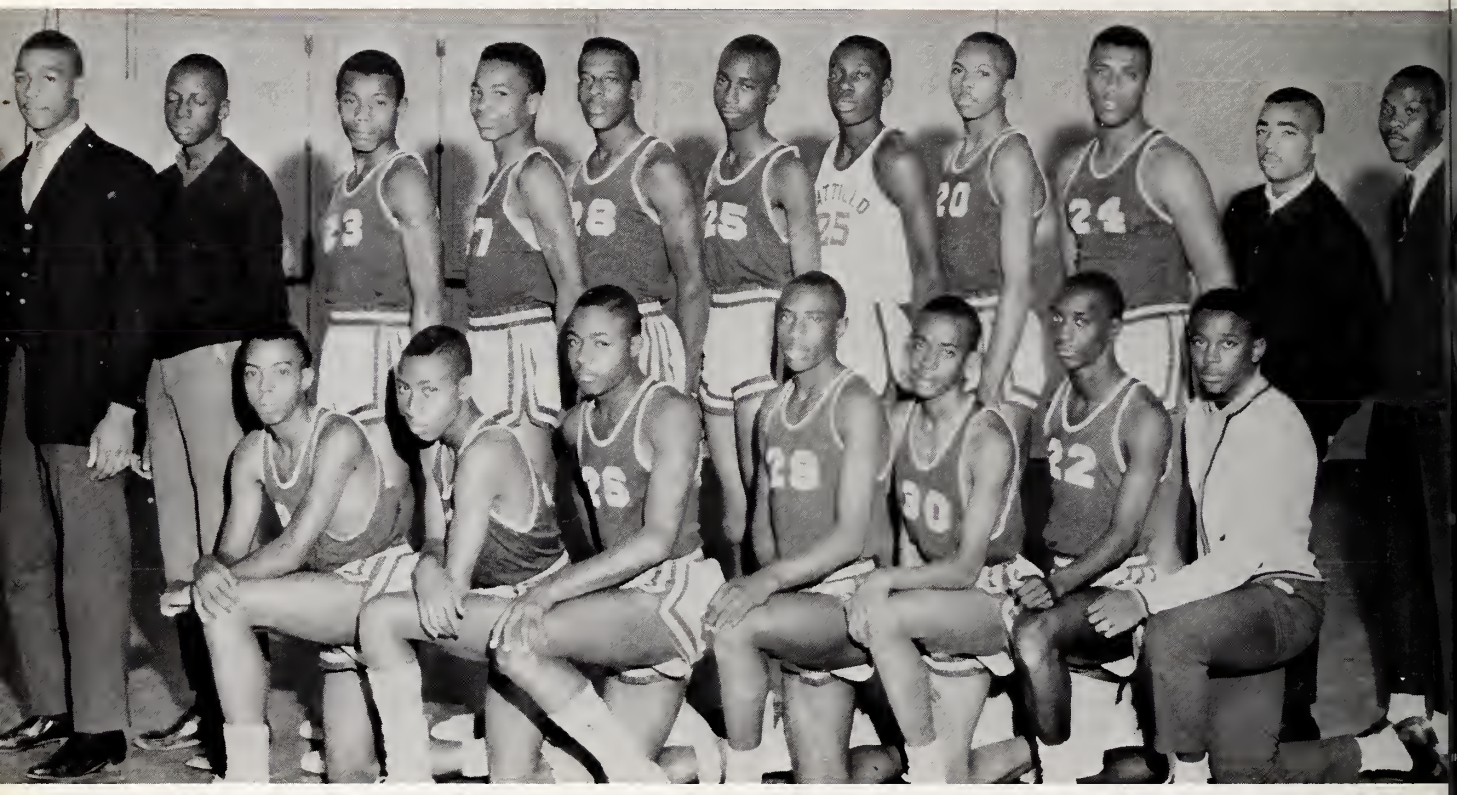

"Manfred" "Speedy" "Floored Flood"

Senior Players

Led the Pattillo Trojans

ON AND ON AND ON AND ON . . .

Junior Varsity

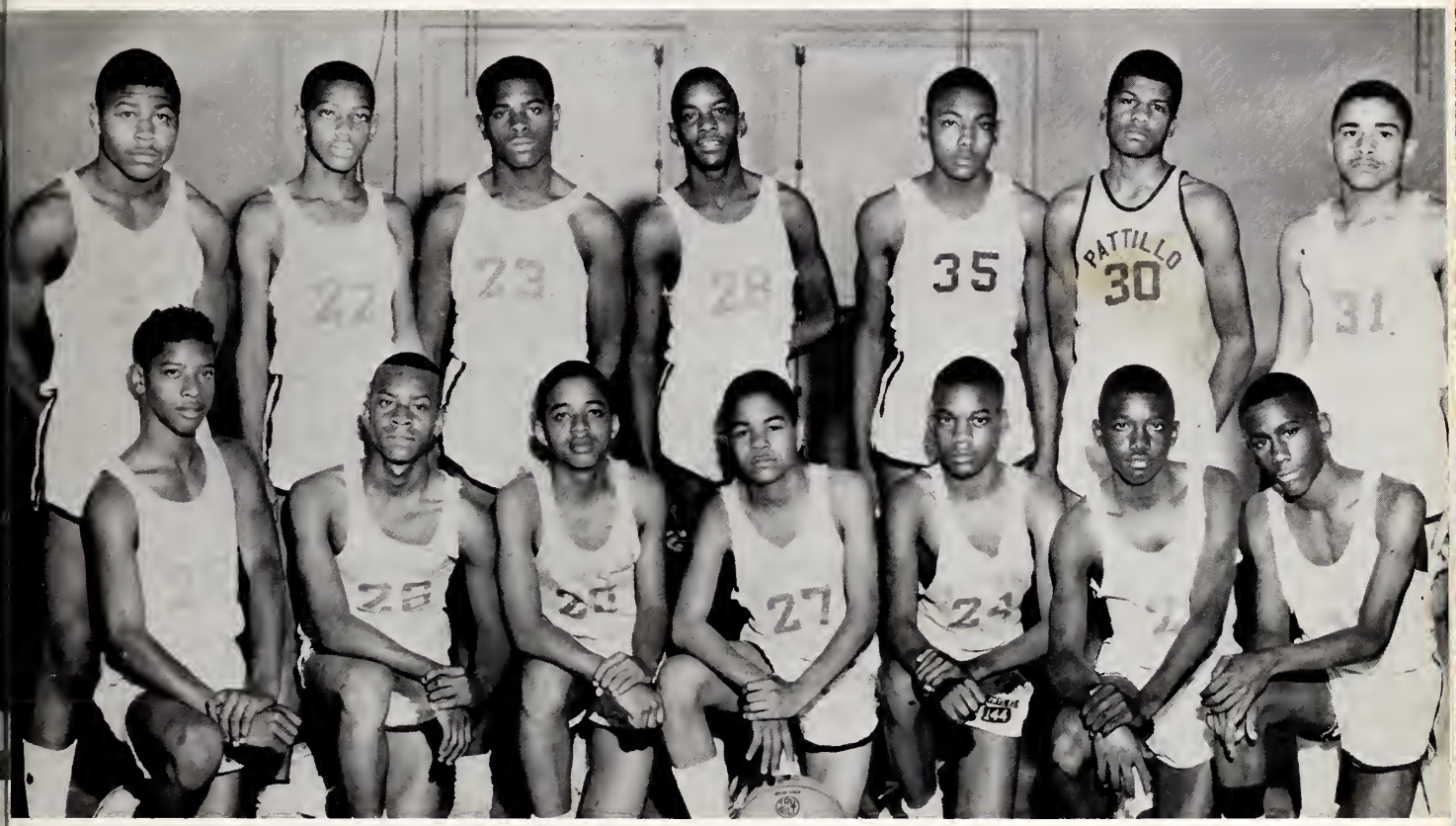

Trojanettes

Patrons

Mr. Willie Jessie Pettaway
Mr. Joe Wals
Mrs. Maggie Bryant
Miss Minnie Tyson Station
Mrs. T. M. Pettaway
Mrs. Mary M. Davis
Mrs. Nannie W. Bryant
Mrs. B. G. Burnette
Mr. Robert Shaw Jr.
Mr. and Mrs. M. Mathewson
Mrs. Reuben Cole
Mr. Joe Bell
Mrs. Pearl Moten
Miss Lessie Fayson
Miss Ruth Hudson
Mrs. Quincy E. Rice
Mrs. Barbara W. Pittman
Mrs. Helen Glass
Mrs. Victoria Hyman
Mr. and Mrs. James Hyman
Rev. and Mrs. Johnnie Bell
Mr. Larry Heath
Mr. Jessie Williams
Mrs. Leola Thigpen
Miss Earline Dew
Miss Ann Brown
Mr. and Mrs. R. H. Cherry
Mrs. Lucille Baker
Mr. and Mrs. R. C. Kearney
Mrs. Mary Exum
Mr. and Mrs. Warren Jones
Mr. Joseph Cherry
Mr. Henry T. Dancy
Mrs. Mary White
Mrs. L. P. Lloyd
Mr. Aurthur Williams
Mrs. Mary Pippen
Miss Hattie L. Dancy
Miss Annie Ruth Cherry
Miss Magnolia Cherry
Miss Lillian Bellamy
Mrs. Mary B. Draughn
Mrs. Idell Draughn
Mrs. Maragret R. Knight
Mrs. Betty B. Jenkins
W. J. Bateman Mutual Insurance Agency
Mrs. Martha Sharpe
Mr. Lenord Jones
Mr. and Mrs. Isaigh Whitehead
Mrs. Richard Johnson
Mrs. Moses Braswell
Mrs. Annie Barrett
Mrs. Annie Ruth Lyons
Mrs. Louise Mullins
Mr. Jasper Cooper
Mrs. Lena Clark
Mrs. Rosa Harrison
Mrs. Carrie Cooper

Mr. Joe Walston
Miss Martha Show
Mrs. Annie Doris Brown
Mrs. Malissia Dixon
Mrs. Ray Johnner
Mrs. Polly Johnner
Mr. George Taylor
Mrs. Mittie H. Cephus
Miss Annie Brown
Mrs. Warren Cooper
Mr. George Washington Cooper
Miss Mary Frances Cooper
Mrs. Cora Archer
Mrs. Maxine Harrell
Mrs. Mary Bottoms
Mr. Luther Ruffin Jr.
Mrs. Alma Anderson
Mr. William Moore
Mrs. Lucille Baker
Mr. Emanuel Pittman
Mrs. Sonny Perry
Mrs. Florence T. Arnold
Mrs. Mildred Parker
Mrs. Ethel Lee Ward
Mr. Wilburt Brown
Mrs. Madie Fields
Miss Ethel Lee Davis
Mr. David Bellamy
Mrs. Mary B. Draughn
Miss Lena Bridgers
Miss Dorothy A. Powell
Mr. Joseph Barnes
Mrs. James Carney
Mrs. Emma Speaker
Mrs. Mary W. Bridgers
Miss Bernice DeLoatch
Miss Gladys DeLoacth
Mr. William Hinton
Mrs. Hilliard Hinton
Mr. Issac Freeman
Mr. and Mrs. Alonza Whitehurst
Mrs. Mamie Weeks
Mrs. Rosa Hudson
Mr. William R. Dancy
Mr. and Mrs. Jospeh Williams
Mr. and Mrs. Roosvelt Dancy
Mr. Marshall E. Whitehurst
Mrs. Thelma Cherry
Mr. and Mrs. James E. Flood
Mrs. Anna B. Flood
Mrs. Doris Tarver
Mr. Joe Jorrom
Mr. Lawrence Mabra
Mrs. Lila Knight
Mrs. Elnora Evans
Mrs. Saloma Black
Mr. Eddie Braswell
Mrs. Lucy Braswell

Patrons

Mr. James Wilkins
Mr. Leonard Thomas
Lancaster Furniture Co.
Mrs. Mary Modlinn
Mr. Carter Knight
Mrs. Mary Lewis
Miss Maggie Lawrence
Mr. Fred Blue
Mrs. Nora Hines
Mrs. Rosa Lee Moses
Mr. Charles Sharpe
Mrs. Maggie Cotton
Miss Lena Bridgers
Mrs. Helen Ray
Mrs. Janie Pettaway
Mrs. Charlotte Strong
Miss Hattie Lewis
Mrs. Dora Spencer
Mrs. Belvah Bell
Mrs. Sally Battle
Mr. Roberts
Mr. Emanuel Pippen
Mrs. Geneva Pervis
Mrs. Lendora Powell
Mrs. Emma Lloyd
Mrs. Stella Worsley
Mrs. Dorothy Hyman
Mrs. Minnie B. Luck
Mrs. Mary K. Battle
Miss Martha Cotten
Mrs. Hattie Johnson
Miss Elizabeth Black
Mrs. Olivia Worsley
Mrs. Pearl Harris
Mr. Irvin Ricks
Mrs. Mary Ricks
Mrs. Laura Ricks
Mrs. William Thorpe
Mr. William Thorpe
Mr. Marion Brown
Mrs. Hugh Gibsen
Mr. Hugh Gibsen
Mr. Mose Stephens
Mrs. Blanche Sharp
Mrs. Mary E. Brown
Mrs. Betty Glast
Mrs. Barbara Lett
Mr. Thomas Blast
Mrs. James H. Lett
Mr. and Mrs. F. A. Mathewson Sr.
Mr. Nat Gray
Mr. J. Barnhill
Mrs. G. Matthewson
Mr. Alexander Dancy
Mrs. R. W. Moore
Mrs. Bertha Williams
Mr. and Mrs. F. D. Wharton
Miss Rachel Wilson

Mrs. Hazel S. Parker
Mrs. H. H. Keck
Rev. R. A. Morris
Mr. Alexander Sessoms
Mrs. Minnie Knight
Mr. Johnny Knight
Miss Harriet Bryant
Mr. Daniel Knight
Mrs. Katherine Bullock
Miss Mamie Vines
Mrs. Maggie Brown
Mr. William H. Brown
Mr. Robert Brown
Mrs. Elizabeth Brown
Mrs. Ella M. Plemmer
Mr. Issac Plemmer
Mrs. Annie Harper
Mrs. Vera Jenkins
Mrs. M. G. Ford
Mrs. J. M. Pettaway
Mr. Jesse Williams
Mrs. Hattie Jones
Mrs. Julia Meredith
Mrs. Jane Lyons
Mrs. Dorothy Tyson
Mr. R. A. Moss
Mrs. Emily Brown
Mrs. L. Pl Lloyd
Mrs. L. Kilpatrick
Olivia Worsley
Mr. Harvey Everette
Mr. James Everette
Miss Catherine Everette
Mrs. Mary Everette
Mrs. Janes Baker
Mr. Lawrence Mabry
Miss Lucinda Jones
Miss Lucy Lawrence
Mr. Frank Baker
Miss Lulla Bridgers
Mr. Robert Lynch
Mr. Eligh Braswell
Mrs. Bertha Lee Lynch
Miss Lena Braswell
Mrs. Alvania Slade
Mr. Joseph Slade
Mr. Alexander Jones
Mrs. Rosa Rollins
Mrs. Vera Rollins
Mr. Joseph Harrell
Mrs. Bessie Gary
Mrs. M. J. Brown
Miss Ruth Vines
Mrs. Julia Harrell
Mr. George H. Mays
Mrs. Lucy A. Whitehead
Mrs. Rosa B. Moore
Mrs. Linnie Wiggins

Patrons

Mr. Frank Edmondson
Mr. Herbert E. Brown
Mrs. Mary P. Boddie
Mr. J. E. Simmons
Miss Annie Bell Bullock
Mrs. Rosa Graham
Mr. Herman Graham
Mr. H. B. Hussey
Mrs. Willa Maybra Lloyd
Mrs. Martha Parker
Mr. Robert Parker
Mr. Ernest Dunn
Miss Mary Bridgers
Mrs. Aileen Graham
Mr. and Mrs. Wallace Eason
Mrs. Rosanna Bridgers
Mrs. Odessa Moore
Mr. Samuel Graham Sr.
Mrs. Mary E. Hussey
Mr. Harry Bridgers
Mrs. Ethel Lee Ward
Mrs. Louise Gunter
Mr. Alex Nobles Jr.
Mrs. Maggie Jones
Mrs. Lydia Wilkins
Mr. Richard Gunter Sr.
Mr. and Mrs. Jack Batts
Mr. George Strong
Mr. J. L. Stanly
Mr. George Fields
Miss Hattie Lewis
Mr. James Glover
Mrs. Lizzie Braswell
Miss Ethel Ward
Mr. David E. Knight
Mrs. Lucille Baker
Mr. James E. Bridgers
Mrs. Carrie Bridgers
Mrs. Louise Davis
Mrs. Julia Hammonds
Mr. Wilbert Thigpen
Mrs. Pearlie Thigpen
Mr. Charlie Brown
Mrs. Clara Lawrence
Mrs. Lila Knight
Mrs. Lillian Freeman
Mrs. Mary F. Bullock
Mr. Walter Knight
Mrs. Evans
Mr. Willie Farmer Sr.
Mrs. Bessie Knight
Mrs. Mary Whitehead
Mrs. Alvania Knight
Mrs. Senora Stanley
Mrs. Mary F. Bullock
Mr. and Mrs. James Henry Bradley
Mrs. Maggie Rogers
Mr. and Mrs. J. Higgs

Miss Dorthy Gardner
Mr. Delano Whitley
Mrs. Charlotte Sharpe
Mrs. John A. Williams
Mr. and Mrs. Cicero Whitfield
Mrs. Martha Wooten
Mrs. J. H. Brown
Mrs. Cora Lawrence
Mrs. Marie Bryant
Mr. Charles E. Bryant Jr.
Mr. Joel K. Bourne
Mrs. Pearlie Wood
Mr. Henry C. Bourne
Mrs. Emma Rose Porter
Mr. and Mrs. Robert Dickens
Mrs. Collie Hymans
Miss Dawn Diggs
Mr. Smoot
Mrs. S. B. Freeman
Mrs. Gray
Mrs. Hammonds
Dr. M. A. Ray
Mrs. Goodman
Mr. Barnes
Mrs. Foster
Mr. Freeman
Mr. Roundtree
Mrs. Graves
Mr. Goodman
Mrs. Bennett
Mrs. Bullock
Mrs. Baker
Mr. and Mrs. Oscar Brill
Mr. E. M. Knight
Mr. Spencer Tillery
Mrs. Sadie Flower
Mr. Ralph Braughton
Mr. Leroy Pippen
Mrs. Ethel Carrington
Mr. Nathan Pitt Jr.
Mr. Leroy Pitt
Mr. Walter Benton
Mr. and Mrs. John H. Bryant
Mrs. William Hopkins
Mr. Charles Smith
Miss Flora Howard
Mrs. Martha Thomas
Mr. Rex Browning
Mr. H. A. Morris
Mrs. Estella Robinson
Mr. Henry Williams
Mr. John A. Williams
Mrs. Addie R. Sweeney
Mrs. Gladys Sanders
Mrs. Anna R. Barnes
Mrs. Emma Roberts
Mrs. Cosanna Barnes
Mrs. Emma J. Cummings

Patrons

Mrs. Mary Stokes
Mrs. Maniza Benbow
Mr. and Mrs. Johnnie Jones
Rev. S. R. Flood
Mr. and Mrs. Johnnie Batts
Mr. and Mrs. John Williams
Mrs. Carrie Batts
Mr. and Mrs. John H. Tyson
Rev. and Mrs. Roy Epps
Mrs. Mannie Station
Mr. Burton H. Jones
Mr. Leonard Jones
Mrs. Mamie Staton
Miss Estelle Tyson
Mr. Thomas Johnson
Mrs. Estelle Carpenter
Mr. Jesse Pippen
Mrs. Fannie Sherrod
Mrs. Benett Brown
Mrs. Erma D. Brown
Mrs. Callie A. Hyman
Mrs. Pearlie Harris
Mr. Billy Betrand
Miss Lillie M. Worsley
Mrs. Margaret Ruffin
Mr. William Ricks
Mr. William Jenkins
Mrs. Nina Clark
Mr. and Mrs. James Pettaway Jr.
Mrs. Mary Bryant
Mr. Hurbert Ricks
Mrs. Elizabeth Ricks
Mrs. Geneva Williams
Mrs. Maybell Parker
Miss Verdell Worsley
Mrs. Sadie Pitt
Mrs. Dianne Pitt
Mrs. Eunice Parker
Mrs. Dorothy Williams
Mr. Jimmy Tucker
Mrs. Dorothy Williams
Mr. Frank Pettaway
Mrs. Charlotte Pettaway
Mr. James C. Pettaway
Miss Marie Pettaway
Miss Claudia R. Pettaway
Mrs. Alberta Harrison
Mr. William Ricks
Mr. and Mrs. John Williams
Mr. Edward Pettaway
Mr. Isiah Dancy
Mrs. Geneva Suggs
Mr. and Mrs. William Thorpe
Mr. Jesse L. Jones
Mr. Simon Pender
Mr. Jack Liles
Mr. George Parker
Miss Mattie S. Arnold

Mr. William P. Arnold
Mrs. Mary Lillian Thorpe
Mrs. Geraldine Thorpe
Mrs. Mary Holmes
Mrs. Florine Suggs
Mrs. Maude Thorpe
Mr. Robert Singleton
Mrs. Marge Knight
Mrs. Hannah Black
Mrs. Carrie Stancer
Mrs. Carrie Lee Barnes
Mrs. Mannie Lee Hudson
Mrs. Bertha Hudson
Mrs. Melva Lane
Mrs. Dora Spencer
Mrs. Violet Mays
Mr. Johnnie Howard
Mr. Mose Bellamy
Mrs. Bertha Person
Mrs. Sally Cephus
Mr. Mack Hopkins
Mr. and Mrs. Johnnie M. Smith
Mr. Charlie E. J.
Mrs. Christine Lewis
Mrs. Sarah Battle
Mr. Ernest Carney
Mr. Claude Johnson
Mrs. George Lewis
Miss H. V. Kelly
Miss L. M. Berry
Mr. Donald Faison
Mr. Jesse Autry Jr.
Mrs. Mary Suzan Felt
Miss Mary Hart
Mr. Lavon Bullock
Mrs. Mable H. Joyner
Mr. Willie Farmer Jr.
Mrs. Dot Atkins
Mr. William Clyde Hussey
Mr. Charles Knight
Mr. Carter Knight
Miss Geraldine Pettaway
Mrs. Emma L. Bryant
Mr. Jimmy Stanley
Mrs. Cora Dancy
Mrs. Lucille Brown
Miss Laura Hammonds
Mrs. Emily Brown
Mr. and Mrs. Roy Bullock
Mrs. Margarett Purvis
Mr. Marshall Freeman
Mr. Levi Powell
Mr. and Mrs. Charles Stafford
Mrs. Mary L. Baker
Mrs. Bertha Wilkins
Mrs. Addie Carney
Mrs. Dorothy M. Carney
Mr. Alton Carney

Patrons

Mr. Payton Berry
Mr. Joseph McNeil
Miss Olivia Joyner
Miss Geraldine Freeman
Mr. and Mrs. Ivory James Moore
Mrs. James Edward Lawton
Mrs. Lenoir Staton
Mrs. Mary Cranderl
Mrs. Ruth Gover
Miss Blanche Draughn
Miss Veronica Jean Bradley
Mrs. Louise Knight
Mr. Freddie Cole
Mrs. Margaret Knight
Mrs. Dora Robinson
Mrs. Missouri Robinson
Mrs. Goodman
Mr. Barnes
Mrs. Foster
Mr. Freeman
Mr. and Mrs. Thomas Reeves
Mrs. Alice Johnson
Miss Rosemary Williams
Mrs. Maxine Harrell
Mrs. Frances Cotton
Mr. Joseph Biggs
Mr. James Williams Jr.
Mrs. Mary P. Williams
Mr. and Mrs. James Williams Sr.
Mrs. Mallie Batts
Mrs. Linda Braswell
Mrs. Viola Due
Mrs. Margret Flowers
Miss Hattie Stanley
Mrs. Mary Crawley
Miss Emma Reeves
Mr. Purvis
Mr. Cullen Mallory
Mr. George Strong
Mrs. Helen McNeil
Mrs. Chrisanna Bank
Mrs. Nick Costanine
Mrs. Randolph Constantine
Mrs. Mahler
Mrs. Susie Thigpen
Mrs. Margaret Knight
Mr. Dock Bullock Jr.
Mr. Atlas Powell
Miss Joyce Powell
Mr. Spencer Powell
Miss Alvernial Powell
Mrs. Lela Cherry
Mrs. Olivia Sharpe
Mrs. Yvonne Crowell
Miss Mary L. Hinton
Miss Mary Lawrence
Miss Minnie R. Boddie
Mrs. Mary L. Mercer

Mrs. Alice L. Davis
Mr. Wheeler Poter
Mr. and Mrs. Johnny L. Suggs
Miss Bettie Williams
Mr. and Mrs. Johnny E. Mercer
Mr. Edward Randolph
Mrs. Mary A. Jones
Mr. Earl Davis
Mrs. Maxwell Boddie
Mr. and Mrs. James Bates
Mrs. Mammie R. Porter
Mrs. Lon Stancer
Mrs. Gloria Borwn
Miss Lorell Black
Mrs. Martha Hopkins
Mrs. Cordia Matthewson
Mrs. Larua Brown
Mrs. Ella Perry
Mr. Riley Moore
Mr. Willard Manning
Miss Lucinda Harrison
Mrs. Lillie Barlow
Mr. John L. Shaw
Mrs. Martha Sharpe
Mrs. Victoria Lawrence
Mrs. Mary Evans
Mrs. Elijah Waller
Mrs. Mittie Adkins
Mr. John Ward
Mr. James L. Everette
Mrs. Ruth Dancy
Mr. Willie Lewis
Mrs. Bertha Jackson
Mrs. Louise Ward
Mr. Ray Matthewson
Mr. and Mrs. Sylvester Pettaway Sr.
Misses Minnie, Bertha, Francis and Lillian Pettaway
Mr. James Pettaway
Mr. William Pettaway
Mr. Jessie L. Pettaway
Mrs. W. F. Jones
Mrs. D. H. Stith
Mrs. Margaret Heath
Mr. Henry Knight
Mr. Lafon Bullock
Miss Sarah Norfleet
Mr. Don M. Smith
Mrs. Dorothy Cherry
Mrs. Minnie Woodley
Miss Shirley Mays
Mrs. Louise Joyner
Mrs. Willie Spicer
S/Sgt. Robert Smith
S/Sgt. Herbert Jenkins
A/1C. Ben Pittman
Mrs. Bernice P. Webb
Mrs. Hattie S. Pittman
Mrs. Mary Wood

Advertisements

EDGECOMBE MEADOWS

"Your Home Away From Home"
Kind and Patient Care - Strict Attention to Diet
Continuous Visiting Hours
MRS. ESSIE R. RICHARDSON - Operator
Rocky Mount Hwy. TA 3-2525

Dial 823-8530 - Your Number for Satisfaction

ROLAND H. CLARK ENTERPRISES

"Home of 1st Class Service"

904 E. Church St. Tarboro, N. C.

Collection Agency Administrative Assistance

Income Tax Preparation Notary Public Service

Rentals Delinquent Accounts

Your EDUCATION

and

Your TELEPHONE

GUARANTEED for LIFE

Carolina Telephone

ROBERSON & DUPREE
SHOE STORE

412 Main St. Tarboro, N. C.

Phone 823-4197

SULLIVAN'S TIRE CENTER

1419 North Main St.

Tarboro, N. C.

FREULER'S RECORD SHOP

Get the Latest Hits

2202 Main St.
Tarboro, N. C.

BOYD'S

SINCLAIR HC GASOLINE

SERVICE STATION

1528 Main St.
Tarboro, N. C.

MARROW-PITT HARDWARE

Serving
Our Town for
Fifty Years
1913-1963

Tarboro, N. C.

EXQUISITE JEWELRY

ROBERT'S JEWELRY CO.

"Headquarters for Quality"

Charge Accounts Invited

309 Main St. Dial TA 3-3975

Diamonds - Watches
- Jewelry -

Shugar's
DEPARTMENT STORE
Family Outfitters

TARBORO, N. C.

EDGECOMBE HOMESTEAD AND LOAN ASSOCIATION

Friendly Loans and Savings

Established 1889

Tarboro, N. C.

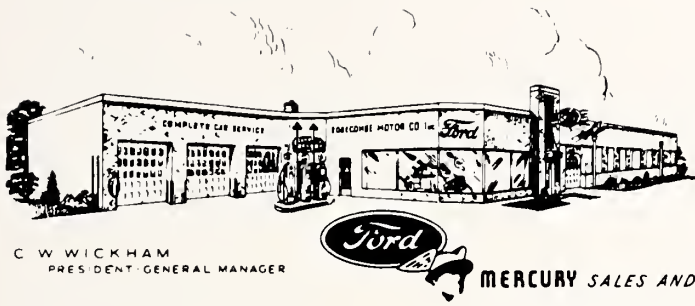

Edgecombe
MOTOR COMPANY
INCORPORATED

1900 N. MAIN · TARBORO, NORTH CAROLINA
TELEPHONE 823-3167

C W WICKHAM
PRESIDENT-GENERAL MANAGER

Ford
MERCURY SALES AND SERVICE

Congratulations

Seniors

THORNE'S DRUG

Rx

1508 N. Main Tarboro, N. C.

TA 3-3849

HEMBY
FUNERAL HOME

Ambulance and Funeral
Service

112 Granville Tarboro, N. C.

Dial 823-4926

W. S. CLARK AND SONS, INC.

Tarboro's Largest and Leading Department Store

409 Main Street Tel. TA 3-2101

Hardware and Farm Supply Store

W. St. James St. Tel. TA 3-3265

Compliments of

KRAFT SYSTEM KRAFTRED TIRE RETREADING

BLACKWELLS, INC.

N. Main St. Tarboro, N. C.

TA 3-3089

Compliments

of

W. C. P. S.

Greetings

MAYO KNITTING MILL, INC.

Tarboro, N. C.

Compliments of

LONG MANUFACTURING COMPANY, INC.

Compliments
of

BASS AUTO SUPPLY

Custom Recapping

1804 N. Main St. Tarboro, N. C.

TA 3-4202

Compliments
of

J. E. SIMMONS

"The Home of Quality Furniture"

Tarboro, North Carolina

Day Phone TA 3-9963 Night TA 3-3597

LICENSED BONDSMAN

For Immediate Service Contact

EMANUEL PIPPEN

401 East Pitt Street Tarboro, N. C.

BENTON FURNITURE COMPANY

Kelv. Appliances
Sylvania T.V.

402 Main St.

Tarboro, N. C.

Compliments
of

WOODLEY'S GROCERY

Oakland Ave.

Tarboro, North Carolina

Compliments
of

DAVENPORT AND RUSSELL

"We Heat Edgecombe County"

306 Chestnut St. Tarboro, N. C.

TA 3-3040

REX JEWELERS

Watches Diamonds
China Crystals

Watch Repairing a Specialty

427 Main St. Tarboro, N. C.

MIZELL'S, INC.

Your Sportswear Headquarters

Ladies Men

Tarboro, N. C.

Compliments
of

PIGGLY WIGGLY SUPER MARKET

Fairview Shopping Center "Home of Fine Foods"

Tarboro, N. C.

TARBORO UPHOLSTRY CENTER

"We Cover All"

Furniture and Autos

117 Main Street

Phone 823-3331

TOWN & COUNTRY GAS CO.

LP GAS
THE MODERN FUEL

Bulk or Bottle Service

Tarboro

3-2730

MOORE'S PHARMACY

Rx

Drugs
of
Quality

Dial TA 3-2448

301 Main St. Tarboro

Compliments of

NORTH CAROLINA NATIONAL BANK

Tarboro, North Carolina

BAKER FUNERAL HOME

Home Office of
Auxiliary Home
Mutual Burial Association

Benefits From $100 - $200

201 W. Water St. TA 3-4321

Tarboro, N. C.

C. E. PUTNAM AGENCY, INC.

Insurance - Real Estate - Rentals

435 Main Street TA 3-2411

Tarboro, N. C.

"We Insure Everything Insurable"

R. A. LINDSEY HELEN S. LEGGETT

R. A. LINDSEY AND COMPANY

"Dependable Insurance for 22 Years"

104 East St. James St.
Dial TA 3-2416
Tarboro, North Carolina

Compliments of

EDGECOMBE BEAUTY SHOP

Fairview Shopping Center

Tarboro, N. C.

Compliments of

BETA ZETA SIGMA CHAPTER

of

SIGMA GAMMA RHO SORORITY, INC.

Congratulations
Seniors

MILLERS GROCERIES

TA 3-3141 1500 N. Main

Tarboro

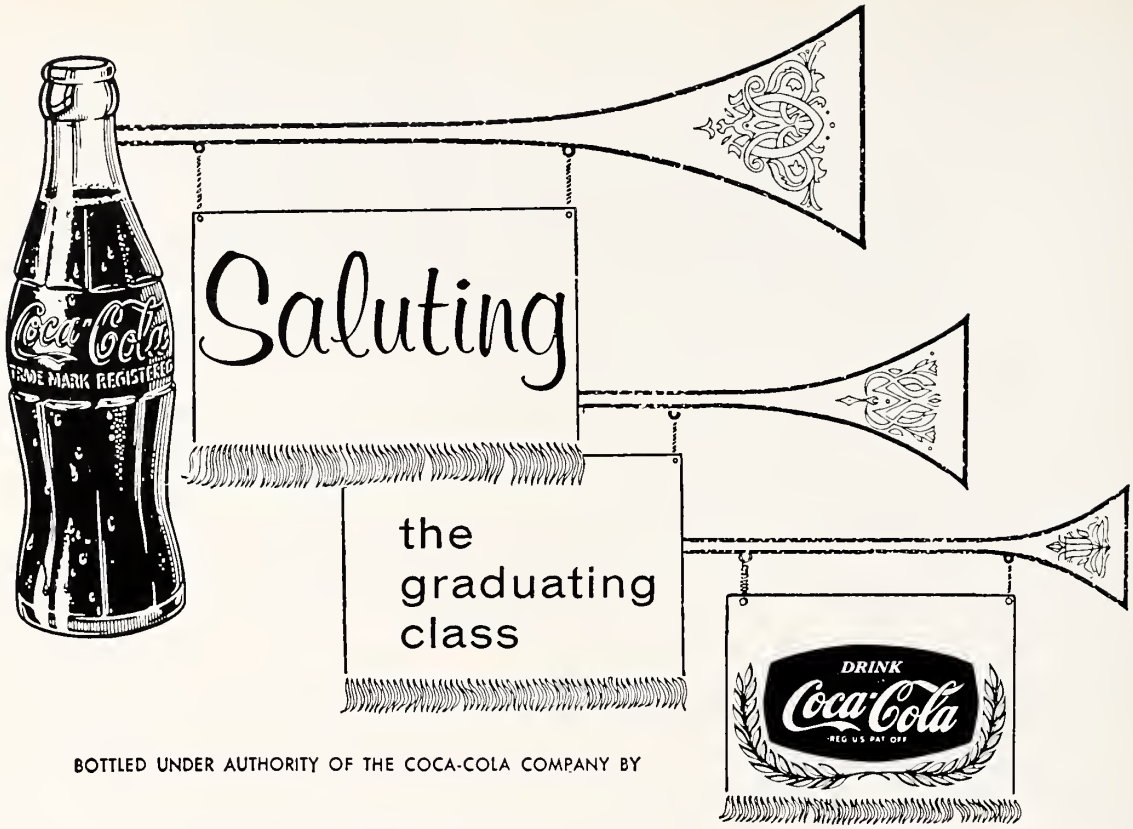

BOTTLED UNDER AUTHORITY OF THE COCA-COLA COMPANY BY

Tarboro, North Carolina

COMPLIMENTS

OF

GLENOIT MILLS, INC.

Tarboro, North Carolina

COMPLIMENTS OF

ADLER'S DEPARTMENT STORE

"Quality Merchandise at Reasonable Prices"

Shop Adler's and Save

Compliments

THE CHATTERBOX CLUB

Civil and Social

Tarboro, N. C.

Compliments
of

MURPHY, JENKINS & COMPANY, INC.

Texaco Petroleum Products

Compliments
of

PILGRIM LAUNDRY & DRY CLEANERS

Tarboro, N. C.

SUBURBAN ESSO AND GRILL

HUMBLE

Sandwiches, Drinks and Beer

N. Main St. Tarboro, N. C.

TA 3-4232

Compliments of

Quality cleaning

WORKMAN'S CLEANERS

Compliments of

MIDWAY GROCERIES

Congratulations!

ETNA SERVICE STATION

... Congratulations, Seniors ...

THE TOY SHOP

Tarboro, North Carolina

Compliments of

EDGECOMBE DRUG COMPANY, INC.

Fairview Shopping Center

Tarboro North Carolina

Compliments of

Chevrolet Oldsmobile

B & M CHEVROLET, INC.

CHEVROLET

Since - 1936

Compliments of

MARTIN'S HOME & AUTO SUPPLY

"Your Firestone Dealer"

LARGE

or

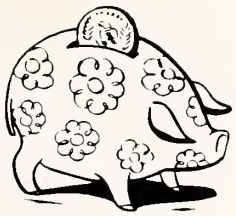

SMALL

WE WELCOME YOUR ACCOUNT

EDGECOMBE BANK AND TRUST CO.

Est. 1942

"Your Local Friendly Bank"

*Commercial
*Savings

*Trust

*Farm Management
*Safe Deposit Boxes

Oak City | Fountain | Tarboro

Say
It
With
Flowers
TA 3-2656
Nights TA 3-3355

CREECH THE FLORIST

Free Delivery ...
109 W. St. James St.
Tarboro

Compliments of

EDGECOMBE FCX SERVICE

213 W. Pitt St. Tarboro

Compliments of

ROSE'S 5-10-25¢ STORES, INC.

GLENNIE'S

W. RAY MATTHEWSON, Manager

Gas - Oil - Ice - Fish - Meats
Groceries

Established 1930 - TA 3-4013

Tarboro, North Carolina

Fern Matthewson examines a dress to be used in the Senior Play

COMPLIMENTS

HYMAN'S DRESS SHOP
WILLIAM 5, 10, & 25¢ STORE
DEPOT BARBER SHOP
THOMPSON & GLASGLOW ESSO SERVICE STA.
CUT-RATE GROCERY
W. J. BATEMAN MUTUAL INSURANCE AGENCY
ALLEN'S BEAUTY SHOP
JOHNSON'S BEAUTY SHOP
Mrs. Mary Gorden
Mrs. Annie Edmondson
Mrs. Winnfield Braswell
Mrs. Ernestine Woodard
Mrs. Mary E. Smith
Mr. Frank Wiggins Jr.
Mr. Marzell Gorham
Mrs. Mary H. Addley
Mr. Paul Everette
Mrs. Mary Harris
Mr. Alexander Dancy
Mr. Donald Jones

Mr. Lonzo Brown
Mr. Alex Danta
Mrs. Martha Robinson
Mr. and Mrs. John Pitt Sr.
Miss Mammie Pitt
Miss Minnie Pitt
Mr. William Pitt
Mr. John Pitt Jr.
Miss Glordine Pitt
Mr. Bennie Sherrod
Mr. Matthew Lewis
Miss Addie Lewis
Mr. and Mrs. Curits Battle
Mrs. Ruth Henderson
Mrs. Suzie E. Parker
Mr. Quentin Battle
Mr. Gregory Battle
Miss Zee Lewis
Mr. Daryl Battle
Miss Dorsiree Battle
Mrs. Margrett Knight
Mr. Joe Lewis
Mrs. Sarah Lewis

Miss Mildred Dickens
Miss Verdell Cotton
Mr. Richard Ricks
Miss Bettie William
Miss Arabell Williams
Pvt. Walter L. Robinson Jr.
Mrs. Rosa Lee Norfleet
Mrs. Helen Knight
Mrs. George Lenior
Mr. and Mrs. Neil McLean
Mr. Neil McLean Jr.
Mrs. Iva Draughn
Mr. Edward McLean
Mrs. Mary L. Baker
Mr. Curtis Pettaway
Mr. Alton Smith
Miss Dee Edmonds
Miss Jackie Edmonds
Mr. and Mrs. G. Edmonds
Mr. and Mrs. W. Battle
Mr. Robert Pettaway
Mr. Marivn Pettaway

Miss R. L. Pittman
Mr. Curtis Pettaway
Mrs. Mary L. Baker
Mr. and Mrs. M. Eaddy
Mr. and Mrs. H. Eaton
Mrs. Nannie Cobb
Mrs. Lillian Vick
Mrs. Martha Bryant
Mrs. Alice D. Wms.
Mr. Eddie B. Boyd
Miss Edith Boyd
Mrs. Doris Dunn
Mr. Claude Pettaway
Mr. Jim Bullock
Mrs. Lila Knight
Mrs. Shug Porter
Mrs. Cora Bullock
Mr. Hugh Bullock
Miss Bessie Dickens
Mrs. Clara B. Lewis
Mr. James Bridgers
Mr. James Hines

TAYLOR PUBLISHING COMPANY
"The World's Best Yearbooks Are Taylor-made"

To Rudolph,
Surely, you shall
accomplish anything you
endeavor for yours is success.
When I say I'm your friend,
I mean every word of it.
As chief editor of the 65 year-
book, you should make it a
success. Don't worry about your
rivals for they can't take
what's in your head. So,
when evening draws her
curtains, and pins them
with a star, remember
I'm your friend, no matter
where you are."

Don't let
this little in-
scription go to your
head.

Rising
Sophomore
uprising
Senior

Please
regard me as
a crumb in
your bread-box
of life.

Rudolph Knight
Mr. Rudolph Knight